EXTRA

SPORTING
CLOSING STOCKS

BOSTON EVENING AMERICAN

A HOME PAPER FOR PEOPLE WHO THINK

THE Peach

VOL. 24—No. 172 | Published Daily by New England Newspaper Publishing Co., 5 Winthrop Sq., Boston | BOSTON, THURSDAY, OCTOBER 13, 1927 | Entered as second-class mail matter at Boston, Mass., under the act of March, 1879 | 2 CENTS WITHIN 50 MILES OF BOSTON 3 CENTS ELSEWHERE

THE WEATHER
Cloudy and cooler tonight, Friday fair.
Light all vehicles at 5:38 p. m.

Today

Dante and the Gas Range.
They Will Fly.
Her Quivering Flesh.
Rattlesnakes Are Easy.

By Arthur Brisbane

Copyright, 1927, by Star Co.

DANTE AND VIRGIL traveled the frightful parts of hell where spirits writhed and rolled in red hot pitch, then going deeper, found Satan, himself, held captive in ice up to his waist, his waving bat-like wings supplying the cold, as with three mouths he chewed three sinners, including Judas and Brutus.

As strange a combination of hot and cold is exhibited at Chicago's American Gas convention. It's a gas stove and refrigerator combined, no bigger than the average gas range. Here also the heat is above, and the refrigerator in the lower part of the unit.

In spite of warnings and disasters men and women continue their flying effort to conquer the CURRENT.

Two Frenchmen are on their way from Paris to Buenos Aires.

A Fokker monoplane, Southern Cross, is ready to start from San Francisco Bay to Australia. Miss Grayson will try to fly from Maine to Denmark. A German Heinkel plane is coming here, via the Azores.

When this was written yesterday afternoon in Los Angeles, at seven o'clock New York time, four o'clock California time, four big army planes were flying over the business part of the city, and a big Ford plane was making its daily arrival in Los Angeles from San Diego, with an invitation from San Diego's chamber of commerce to fly down and watch San Diego grow for one day.

Those that run risks today will have contributed to absolute safe flying in the future. Lindbergh says flying overland with a good pilot and machine is safer now than automobiling.

Better machines will soon make ocean flights as simple and safe as a flight over the English Channel, for which Northcliffe, a few years ago, offered a $50,000 prize.

Moving picture shows Lionel Barrymore holding the red hot branding iron, Alleen Pringle providing the snow white shoulder and quivering flesh to which the "red hot" iron will be applied.

Thousands, shuddering at this branding, will hardly realize that such torture would have been considered natural a few years ago. Men were skinned alive, impaled on sharp shafts and left dying for hours. At the time of Henry the Second, a workman was branded on the cheek with a hot iron, if without permission he left his parish to find work in another.

Those Henry the Second workmen may comfort United Coal Mine Workers of America, forbidden by court injunction to interfere with the Pittsburgh Terminal Coal Corporation's open shop.

That injunction and others like it will do a good deal to make unions powerless. But it isn't as bad as being branded for going out of your parish to look for work. We do improve, although slowly.

Near Riverton, Wyoming, Ted Lee killed 115 rattlesnakes with a shovel.

Rattlesnakes rely entirely on poison and conceit, which makes it easy to destroy them. So with those that pervert truth in history, religion, or otherwise. They rely on a poison which is

Please Turn to Page 12, Column 7.

RUTH ELDER SAVED AT SEA BY TANKER

PARIS, Oct. 13—(AP)—A message to the Paris office of the Associated Press received this afternoon from Miss Ruth Elder, the aviatrix, told of her landing at sea beside the Dutch Tanker Barendrecht. The message, which said that she and Capt. George Halderman were "Okey," said that the landing of the American Girl while en route to Paris from New York had been caused by a broken oil line.

The message, which did not give the position of the tanker, was received at the Paris office of the Associated Press at 4:35 p. m.

(The Radio Corporation of America, working through its station at Chatham, Mass., reported the position of the Dutch tanker, Barendrecht, which rescued the crew of the "American Girl," very close to the Azores. This would tend to show that Miss Elder had been forced south of her intended course.)

The message had been radioed from the Barendrecht to the steamship Bayano, which relayed it to the wireless station at Debizzes.

The message follows:

"Landed by steamship Barendrecht with broken oil line. Both Halderman and myself O. K.—Ruth Elder."

The time when this message was filed was given as "8 H 6 M," but it was probable that these figures (8:06 a. m.) had been garbled in transmission.

There was also the possibility that the message might have been delayed in the relay from the steamship Bayano.

Please Turn to Page 2, Column 1.

ONE KILLED IN GALE THAT SWEEPS N. E. SHIPPING IN PERIL

A screaming southeast gale, accompanied by a heavy rainfall and the highest tide of the year, swept Boston and New England today, taking one life, causing a washout in Brookline that tied up train service, uprooting trees and poles, flooding cellars and streets and disrupting shipping.

Melville A. Weeks, thirty-five, was killed in Waterville, Me., when an electric wire fell from a pole onto his head as he was driving a

in that city, throwing him to the Please Turn to Page 6, Column 2.

DANCING BARBER HAZY ABOUT KILLING OF GIRL

Salem, Oct. 12.—George Taylor, "dancing barber" admitted that he "might have and might not" have killed Stella Kais at Salisbury Beach last June, according to testimony at Taylor's trial today by former Police Chief Sydney Smith of Salisbury.

The barber is charged with murdering the girl, and the expectation today was that he would take the stand in his own defense.

According to Chief Smith, who had local charge of the investigation in Salisbury, the barber admitted to him that his recollections of the murder night were somewhat hazy.

The watch he is alleged to have sold and which was identified as that worn by the dead girl, Taylor said, he found in his pocket. He said he sold the watch but did not remember how much he got for it, according to Chief Smith's testimony.

The ex-police chief testified to his

Please Turn to Page 6, Column 2.

TRAP CHIEF IN MEXICAN REVOLT

Mexico City, Oct. 13 (I.N.S.).—An unconfirmed report has been received here that Hector Almada, one of the leaders of the Gomez Almada rebellion, has been captured near Vera Cruz. Rural guards have defeated and dispersed rebels near Boquilla.

Vera Cruz, Mexico, Oct. 13 (A.P.)—

Please Turn to Page 2, Column 8.

FLIGHT ENDS IN OCEAN

RUTH ELDER

HOP TO-DAY, SAYS MRS. GRAYSON

Old Orchard Beach, Me., Oct. 13.—Up to her knees in water as she battled to save the big amphibian plane "The Dawn" from a record high tide, Mrs. Frances Wilson Grayson today reiterated her determination to hop off this afternoon if the weather clears.

Aroused from sleep she rushed to

Please Turn to Page 2, Column 7.

TREASURY STATEMENT.

Washington, Oct. 13.—Today's balance, $466,081,979.

BANK STATEMENTS—

Boston balance	39,..,000,000
Boston clearance	96,..,000,000
New York balance	105,..,000,000
New York clearance	1,765,..,000,000

ELDER RESCUE SHIP 1,000 MILES OUT AT SEA

London, Oct. 13 (A.P.).—London agents of the tanker Barenbrecht, the Ruth Elder "rescue ship," state that the ship left Rotterdam on October 8 for Baytown, Tex. Her position was given as approximately 1,000 miles out at the present time.

RADIO AT PEAK FOR TWO YEARS

Radio Corporation stock sold above 69 in New York Stock Exchange trading today, at its best price in two years. The market was somewhat mixed in the closing period. Colorado Fuel rose around 4, while Hudson lowered around 3. There were violent advances in some selected issues, such as Rossia Insurance, up 6, and American Machine, up 9.

Moving This Fall?

Tell us when and where, so that we may have your telephone service ready for you at your new address.

Likewise, that your new number may be listed in the next Telephone Directory for Boston and Vicinity, soon to go to press.

Just Call "Business Office"

New England Telephone and Telegraph Company

HOOD'S SIXTH STEP FOR FINE MILK
HIGHEST CASH BONUSES paid to producers assure richness and cleanliness in
HOOD'S A GRADE MILK

DEPOSITS GO ON INTEREST
OCTOBER 15
And the 15th of Each Month
WILDEY SAVINGS BANK
52 Boylston St., Boston
Send for "BANKING BY MAIL"

WARNING—COLDER
Join *Today* the UNIQUE FUR CLUB
See page 6

Dr. True's Elixir
Feverish Colds are relieved by
The True Family Laxative

LOOKAHEAD
Preserve Eatmor Cranberries. Make Sauce or jelly from the fresh berries now on the market. Full jars on the pantry shelf will be welcome when guests come.
EATMOR CRANBERRIES

BOSTON FOOD FAIR
HORTICULTURAL HALL
OCT. 10 TO 22 NOW OPEN 2 TO 10 P.M.

IVER JOHNSON'S AND RADIO VICTROLAS
155 WASHINGTON ST. COR. CORNHILL

Grayson Fliers Waiting ~ *For Daring Dash Over Sea* ~ *Christening at Old Orchard*

WOMAN 'AVIATOR 'AND HER PILOT

Mrs. Frances Grayson, Long Island real estate operator, whose penchant for flying has started her on the daring transatlantic adventure. William Stutz will be at the controls.

ON THE BEACH 'AT OLD ORCHARD READY TO TAKE THE 'AIR

The plane has been seeking clear weather since early last month. Mrs. Grayson has consistently refused to take chances. It must be a safe and sane flight, she announced. In the picture are shown some of the many visitors to the plane.

"I NAME THEE DAWN"

Mrs. Ralph O. Brewster, wife of the Governor of Maine, christening the big airship.

—International Newsreel Photos.

RUTH ELDER IS RESCUED BY DUTCH STEAMER AT SEA

Continued from First Page.

(The Bayano, a British vessel, left Barbados, in the West Indies, on Sept. 21 for Avonmouth, England.)

News of the safety of Miss Elder and Captain Haldeman came to turn gloom to joy when growing anxiety was causing a conviction that the American girl had gone to join other missing transoceanic planes which carried their brave occupants to unmarked graves in the Atlantic.

When the word came that the craft had made a successful landing at sea, its maximum time limit in the air had almost been reached.

New York, Oct. 13 (A.P.)—The steamship Barendrecht is a Dutch tanker, owned by the P. H. Van Ommeren Company of Rotterdam, according to local steamship companies. The Radio Corporation of America said the vessel was bound from Valencia, Spain, to Houston, Tex.

Aboard the S. S. Leviathan, Oct. 13 (via Radio to I.N.S.).—The passengers of the Leviathan stayed up all night scanning the sky for a trace of the "American Girl." Searchlights were turned on to act as beacons in case the plane should require them. These lights are visible for 100 miles.

Plymouth, England, Oct. 13 (Q.)—Radio operators on the **Ile de France, flagship of the French line, listened vainly for some report of the "American Girl" being sighted while the liner was crossing the English Channel last night. Captain Blancart, upon leaving Plymouth for New York, said a careful watch for the plane would be kept during the voyage.**

Le Bourget aerodrome, Paris, Oct. 13.—Hops that Ruth Elder and Captain George Haldeman would land here in their monoplane, "American Girl," after a flight across the Atlantic from New York, had been virtually abandoned by 1 o'clock this afternoon, Paris time, when news of their rescue at sea was received.

While there were some expressions of fear that the plane had met with failure or even disaster, officials of the aerodrome said it was much too soon to talk of the plane's being lost. They pointed out that the plane might have come down in the fogs over the western coast of France or even in Ireland, and that the remoteness of these spots might make it hours before news of a landing would reach the world.

Crowd Dwindles Away

During the morning an anxious crowd had waited, braving a chilling and had held hope against hope that the American Girl would arrive, even though flying conditions were so bad that the passenger planes leaving Le Bourget were forced to abandon their schedules. At one time there were 2,000 people crowding about the field, but 1 o'clock this crowd had dwindled to 150 and the special police were recalled from duty.

Reports from principal ports along the French coasts told of a night of dense fog and heavy seas, and these reports brought discouragement, for there were fears that if the Elder plane had landed in the sea it would not be sighted by passing ships and could not remain afloat long.

Powerful beacons illuminated the field during the night and swept the sky to guide the plane from across the sea.

The wireless operator at the field said he had listened in on conversations between more than fifty steamers in different points on the Atlantic, all asking each other whether any news of the American fliers had been received.

They left New York at 8:24 p. m., Eastern standard time, Tuesday, hoping to make the 3,000-mile trip in 38 to 42 hours, or by 11 a. m. Eastern standard time today. They had gasolene enough for 48 hours' flying, which would keep them in the air until 8 p. m. today.

Mrs. Haldeman, wife of the pilot—a serene, blue-eyed brunet—showed no symptoms of anxiety.

"I have confidence. Why worry," she said.

This faith she communicated to the pilot's mother and his four-year-old son, George, Jr., at Lakeland, Fla., the home of both Haldeman and Miss Elder.

Apprehension, which is always felt for transatlantic fliers, lifted for a time yesterday morning with belated receipts of news of the sighting of the plane by the steamer American Banker, whose captain, H. A. Peterson, sent the following radiogram:

"At 10:35:75 meridian time, 405 miles off Ambrose, latitude 41 North, longitude 65.04 West, sighted plane apparently American Girl, heading East. Plane flying at altitude about 1,000 feet at great speed, flashing lights several times while passing. Weather conditions ideal; skies, bright moonlight night. Light Northwest breeze and high barometer."

Irish Civic Guards Watch In Vain for Ruth Elder

Dublin, Ireland, Oct. 13 (A.P.)—Although General O'Duffy, head of the civic guard, ordered his men to be on watch for the monoplane American Girl, on the chance of fliers deviating to the north from their course, no word as to her whereabouts had been reported up to 10 a. m. today.

Twenty-four guard stations kept vigil throughout the night in Counties Kerry and Cork, listening for the sound of the plane's motor, and the officers today scanned the skies, but in vain.

Boy Builds Toy Planes as Father Flies Ocean

LAKELAND, Fla., Oct. 13 (A.P.)—While the world awaited news today of George Haldeman, flying with Ruth Elder to Paris, Billy Haldeman, aged four, indulged with a three-year-old companion in the building of toy airplanes.

Billy, staying with his maternal grandparents, Mr. and Mrs. R. E. Lufsey, while his mother is in New York, is fired with the ambition to "build 'em like Daddy's." Vernon Roberts, Jr., his companion, toddled around helping him in his task.

The lad has made a score of miniature planes, most of them from paper boxes.

J. J. Haldeman, father of Miss Elder's co-pilot, is a former "cow puncher." He was always sure the fliers would be safe.

MOTHER SOBS THANKS THAT RUTH IS SAFE

Anniston, Ala., Oct. 13 (A.P.)—Sobs choked the voice of Mrs. J. O. Elder here today as she gave thanks that no harm had befallen her adventurous daughter, Ruth Elder.

The girl's parents, sister and brothers were gathered in a newspaper office anxiously waiting for reports of their daughter's progress across the Atlantic.

Throughout the night they sat in their little home, not daring to sleep. Anxiety was written on the faces of all.

"I knew Ruth would be found safe," the mother exclaimed when she was told of her landing beside the Dutch tanker Barendrecht.

The father, standing aside, turned his head and wiped away a tear.

Smiles on the faces of the brothers and sisters replaced the troubled expressions which plainly have shown their misgivings during the last few days.

'We Are Tickled Pink,' Ruth's Backers Say

Wheeling, W. V., Oct. 13 (A.P.)—Joseph Holloway, speaking for the Wheeling backers of the Ruth Elder flight, after being informed by the Associated Press of the fact that Miss Elder and George Haldeman were safe, said:

"We are tickled pink. We are so happy we cannot express it in words. Not one of the men backing the flight has had a wink of sleep since she started Tuesday night, and we are so pleased now it will be impossible to sleep.

"Miss Elder started against our protests, but after she was once off we prayed for her success. All we care for is to know she is alive and safe.

"Whether she succeeded or not, she is one of the bravest little women in the world. Have the Associated Press tell her, if possible, of our great happiness in knowing she is alive."

To buy, rent, sell or exchange Real Estate, use the Boston American Classified Pages. Telephone your ad to Liberty 4000. Ask for an Ad-Taker.

Ruth's Husband and Aunt Keep Vigil All Night

Panama, Oct. 13 A.P.)—Lyle Womack, husband of Ruth Elder, with Ruth's aunt, Susie Odom, and friends, kept all-night vigil in Balboa waiting news of the flight to Paris.

Both Ruth's husband and aunt made repeated telephone calls to the newspaper offices for information, displaying increasing anxiety as the time passed without word of the plane being sighted.

Womack, who is visiting his parents in Balboa, expressed regret that his wife had embarked on the hazardous adventure and asserted that with two days' more delay she would have abandoned the flight and sailed for the Isthmus.

GRAYSON PLANE IS HELD UP IN MAINE

Continued from First Page.

the beach with Pilot Wilmer Stultz, Navigator Bruce Goldsborough, and T. Harold "Doc" Kincaid, Wright engine expert, to protect the giant Sikorsky from the hungry maw of the huge seas.

Mrs. Grayson seized a shovel and labored as valiantly as the men who put a "lever" board under the stern of the big craft to prevent it from pounding, to pieces in the heavy surf which threatened to engulf it.

The plucky aviatrix halted in her work in the boiling tide long enough to express her confidence in the ability of "The Dawn" to make the hop to Denmark regardless of weather conditions over the Atlantic.

Informed that Ruth Elder was reported safe, her first question was:

"How far did she get?"

Told that the "American Girl" had dropped into the water and Miss Elder and Pilot Haldeman taken aboard a Dutch tanker, Mrs. Grayson cried:

"Fine. That's great. I'm so glad she's safe."

"Doc" Kincaid, who inspected the engine of the "American Girl," was one of the happiest men on the beach when he learned the good news. It was pointed out that every ship he has had any connection with has been successful on transatlantic flights, and this was considered a good omen for "The Dawn."

The high tide, aided by a south east gale, was raising the nose of the Sikorsky when Harry Jones, in charge of the local hangar, gave the alarm.

"Doc" Kincade, Wright engine expert, expressed confidence that her ship would make the hop successfully.

"I am not in the last worried," he said. "The prospects of the 'American Girl' looked good to me. The weather was not ideal, understand, but has been the best over the Atlantic for weeks.

"Preparations for the flight of the 'American Girl' were wonderful. Nothing was left to chance. Unless something unforeseen has gone wrong the 'American Girl' will reach France safely. Our weather charts here show fairly good weather over the Atlantic today but with a southwest wind off the French coast which the plane would have to buck three quarters on beam.

"Mrs. Grayson is anxious to take advantage of the good Atlantic weather. She hoped to get away this morning, but a 45-mile-an-hour wind made the takeoff dangerous. You see the 'Dawn' can rise against the wind, but it is the turning with a heavy load that is extremely hazardous. The high wind and rain is only local, our weather reports show."

Mrs. Haldeman Rejoics Over Ruth's Safety

New York, Oct. 13 (A.P.)—Informed by the Associated Press that her husband and Ruth Elder were safe after a landing at sea, Mrs. George Haldeman said: "Oh, thank you so much. I knew they would be all right."

Mrs. Haldeman and the backers of the flight, H. E. Cornell and T. H. McArdle, all expressed greatest relief and joy.

"That all line breaking is the sort of bad luck that might happen in any flight, I suppose," said Cornell.

Mrs. Haldeman had been cheerful and confident throughout the long tense hours.

Haldeman's Parents Never Lost Confidence

Lakeland, Fla., Oct. 13 (A.P.)—Joy unrestrained marked the reception by their home town of the Associated Press report that Miss Ruth Elder and George Haldeman had landed safely in the "American Girl" at sea.

Hundreds of persons, gathered in front of the office of the Lakeland Ledger, broke into a deafening roar of applause as the news was announced.

The father of George Haldeman, co-pilot of the "American Girl" was in the Ledger office when the flash came. He was too overcome for a few seconds to make any comment.

"I knew they would do it," were his first words. Then he broke into a broad grin. "I knew they would do it," he repeated.

Girl Sticks to Wife-Slayer ~ *Who Fears to Trust Fate to Men*

AIDS HIS LIFE FIGHT

Romola Remus, daughter of the "bootleg king" by the wife he divorced to wed the one he later slew, photographed as she appeared at his preliminary hearing in Cincinnati.

KILLED BY MAN SHE "VAMPED" AS SHE SOUGHT DIVORCE

Photo shows Mrs. Imogene Holmes Remus in her lavishly furnished boudoir in the magnificent home Remus provided with his bootleg millions. The picture was made shortly before Remus shot her to death in a Cincinnati park while she was on her way to obtain a divorce. He claims she wrecked his life.

(STORY ON PAGE 11.)

TRUSTS FATE TO WOMEN

George Remus, who says he will strive to obtain a jury made up wholly of women to try him for murder "because only women would decide she got her just deserts."

—International Newsreel Photos.

MEXICAN REBEL HEAD CAUGHT

Continued from First Page.

General Jesus Aguirre has returned to Jalapa from the campaign in which the federal forces claim to have routed the rebels under General Arnulfo Gomez and Hector Almada.

General Aguirre, who co-operated with General Gonzalo Escobar, declares the military aspect of the revolt ended with the surrender of most of the troops headed by Gomez and Almada. The troops, he said, would be treated leniently, as they had been deceived by their leaders.

Gomez is accompanied only by mountaineers, according to officers heading the 500 surrendered soldiers of Almada's column.

The officers claim they were ordered to leave the Mexico City garrison by Almada, who told them General Roberto Cejudo had revolted in Vera Cruz State and should be fought.

HIGH HEARTED BIRDWOMEN SCORN OCEAN PERILS

BOSTON AMERICAN
BOSTON, THURSDAY, OCTOBER 13, 1927

Smiling Ruth Elder loading her "American Girl" plane with basket of food just before the take-off on her New York to Paris flight.

With friends waving their farewells and best wishes the plane, "American Girl," takes off at Roosevelt Field on flight across broad Atlantic. Ruth Elder and her co-pilot had every confidence in the ability of the "American Girl" to land them safely at Le Bourget Field outside Paris.

Before taking off Miss Elder carefully tested the "breath liquifier" which they took along in case of trouble and a forced landing in the ocean.

Geo. Haldeman Ruth Elder Brice Goldsborough Mrs. Grayson Wilmer Stutz

The cameraman caught Ruth Elder as she was shaking hands with Wilmer Stultz, pilot of the giant Sikorsky plane which Mrs. Grayson hopes to cross the Atlantic in. This photo was taken before the Grayson aircraft hopped from Roosevelt Field for Old Orchard, Me.

—International Newsreel Photo.

Ruth Elder, who hopped off on a straight across flight to Paris, shakes hands with Frances W. Grayson just before latter took off for Old Orchard, her hopping off point in ocean flight.

Miss Elder and her co-pilot had put the "American Girl" through numerous tests before they were satisfied that the plane was suitable for the transatlantic attempt. Before taking off Miss Elder said the start would not be further delayed this year and she hated giving up without trying.

Ruth Elder and her co-pilot, George Haldeman, before start of their flight, are shown testing their safety suits on the Sam Harris estate at Great Neck, N. Y. These suits enable them to stay afloat a considerable length of time. The girl and her companion held no fears of the angry Atlantic despite the warnings of weather experts and others who urged them to put off their ocean attempt until next Spring.

Miss Elder and Haldeman posed beside their plane.

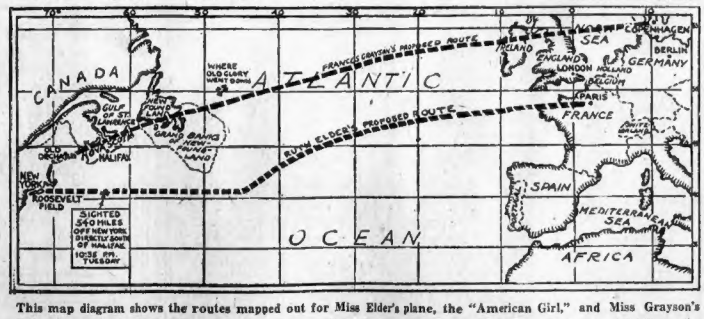

This map diagram shows the routes mapped out for Miss Elder's plane, the "American Girl," and Miss Grayson's "The Dawn." After Miss Elder hopped off from New York on the Paris flight her plane was sighted by the steamship, American Banker, when she was 540 miles out from New York. The intrepid fliers ignored the route that Lindbergh, Chamberlin and Byrd followed to victory—a route that carried them over 1,000 miles of land and water before striking out across the Atlantic. Miss Elder selected the steamship lane route which is about 600 miles longer than the "Great Circle" route. However, by taking this route the "American Girl" was scheduled to fly over the paths of numerous steamships, but the American Banker is the only ship which sighted the plane on the first stages of the flight. The fliers had planned to use their radio frequently, but as its sending power was limited to 25 miles the plane would have to be close to a ship for its radio to be heard.

Miss Elder, in this picture, is shown passing the eye test given her by Dr. Laurence Debeau. There were no visible defects apparent. In the several tests which government inspectors gave Miss Elder she proved that she was fully capable of flying her plane and if she failed in the Atlantic attempt it would not be due to lack of ability. Miss Elder is one of the most skilled aviatrices in the world and has astonished skilled airmen with her capable handling of planes. After getting the "American Girl" she flew it to Florida and thence to New York to prove the worthiness of her plane.

Bay State Man Held

St. Albans, Vt., Oct. 13.—Ernest J. Demers of Southbridge and Leo Duprey of Webster, Mass., were arrested by customs border patrolmen in North Troy when the officers found 63 bottles of assorted liquor in their car.

Burglar Only Takes Half

Pottsville, Penn., Oct. 13.—A square-deal burglar entered the home of Miss Esther Brenner, found $40 in her purse, counted out $20 for himself and left $20 for Miss Brenner and departed.

HOUGATON & DUTTON Co.

Legal Stamps Given and Redeemed

ASH CANS

Friday at 9—Special purchase of spectacular nature brings lowest price in months

Friday, Saturday Only at **$1.69**

Our $2.19 Kind

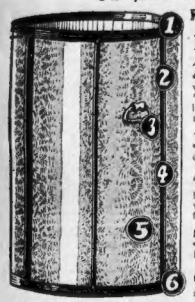

Read These Facts

1. Steel hoop at top.
2. Six "V" shaped ribs to prevent denting; the "V" type of rib being the strongest made.
3. Full size drop handle for convenience.
4. Ribs strongly riveted at top, bottom and center, with six steel rivets for extra strength.
5. Made of heavy galvanized iron for long life.
6. Steel bottom hoop to strengthen.

Limit, 2 to a Customer—No Mail or Phone Orders

Here's another supreme value feature of the kind that makes our home furnishing department so well known among the thrifty housewives of New England. An event that results from tremendous purchases and one of the largest businesses of its kind in the world.

BASEMENT

FILENE ADVISES SMALL STORES TO ORGANIZE

The village store and the corner grocery store need not be frozen out by chain stores provided they organize, according to Edward A. Filene, president of Wm. Filene's Sons Company, speaking before the National Association of Stationery in convention at the Hotel Statler today.

"Compared with the past," declared Mr. Filene, "this is the golden age of American business. But it is not necessarily as golden as the times ahead for those business men who organize to handle mass distribution.

"There is today a well marked trend toward consolidation, both in manufacturing and merchandising. It is the second such period in our history. The other was during the late eighties and nineties. But there is a great difference.

"The old idea was to create monopolies and, by controlling supplies of goods, to boost prices. It was unsound in many ways, but many business men failed to realize its unsoundness.

"The theory was, that, inasmuch as people have to have food, clothing and shelter they could be held up by corporations in the manner used by highwaymen. The Sherman Law and 'trust busters' stepped in and stopped that."

Mr. Filene said that the prosperity of such combinations as the steel corporations and the General Motors Corporation is in striking contrast to the trouble of certain unsoundly conceived combinations.

SALEM MAN IS KNOCKED DOWN AND ROBBED OF $50

While John P. Dane of No. 66 Summer street, Salem, was putting away his car in his back yard garage, a young man walked in and drawing a pistol, demanded Dane's money. Dane, who has just come from a hospital and is all bandaged up, requested the youth to "go easy."

The stranger knocked him down and took his money, about $50.

Ordained to Deaconate

Rev. Howard R. Lewis of Lexington and the Rev. Richard Peters of Lowell were ordained to the Deaconate in the Cathedral Church of St. Paul by Bishop Slattery. Mr. Lewis has been a minister in the Methodist Church and Mr. Peters a minister in the Congregational.

Holiday Bride

ON HONEYMOON

Mrs. Walter Downey, who was Miss Marion E. Mulhall, of Dorchester, before her marriage in St. Angela's Church, Mattapan, to Walter Downey, is on a honeymoon trip to Bermuda with her husband.

'White' School Laws To Be Tested In Supreme Court

Washington, Oct. 13 (A.P.).—Whether States can prohibit children of other races from attending public schools provided for white children will be decided by the Supreme Court.

The controversy reached the court in a case from the Rosedale school district in Bolivar County, Mississippi, where the school authorities required a child of Chinese descent to attend a public school provided for negroes.

Counsel representing Martha Lum, daughter of Gong Lum, American citizen of Chinese descent, contended the child had been unlawfully excluded from a white public school.

Counsel for the school authorities insisted State laws for the segregation of children in the public schools were valid.

REVERE SCHOOL COLD; CLOSED

The 1,500 students of Revere High School were handed another holiday today because the school heating plant was not in working order.

Superintendent W. C. McGinnis, who ordered the school closed Monday because of the cold, ordered it closed today, fearing the clammy dampness might be detrimental to the students.

Wedding Rings

Seamless as Wedding Rings Should be

fits our complete assortment of quality Orange Blossom Wedding Rings

Prices as low as $12

Gold—Platinum—Jeweled

The E. B. Horn Co.

429 Washington St.

Jewelers since 1839

Open Saturday Evenings

Sure Relief

No more Gas

Sourness, Dizziness Heartburn or Distress after eating or drinking

Not a laxative but a tested sure relief for digestive disorders of the stomach and bowels. Perfectly harmless and pleasant to take.

Normalizes Digestion and Sweetens the Breath

6 BELL-ANS Hot water Sure Relief

BELL-ANS FOR INDIGESTION

25¢ AND 75¢ PACKAGES EVERYWHERE

R. H. White Co.

Mail Orders Filled—Boston 8. Telephone Orders Filled—Hancock 4100

Thursday and Friday

Misses' Dresses $8.12

Model sketched is made of canton crepe in basque effect, velveteen (cotton) trimmed flare skirt, collar and cuffs.

Two other models.

In Queen Marie Blue, Black, Pine Needle Green and Malaga Red.

Sizes 14 to 20.

Second Floor

Thursday and Friday

Boys' Golf Hose 50c pr.

Fancy patterns in blues, tans and grays.

Sizes 8 to 10½.

"Boys' Own Store," Second Floor

Thursday and Friday

VOGUE Long Line Brassieres 94c

Made of satin stripe batiste with fancy shoulder straps.

Sizes 34 to 42.

Second Floor

Thursday and Friday

Green or Rose Tall Stem Table Glassware 23c each

Rose or green, tall, graceful shape stemware with spiral optic bowls in rose or green color. Water goblets, fruit salad glasses and sherbet glasses.

Walnut Room, Street Floor

Thursday and Friday

Felt Hats $2.50

Sofell finish felt hats with small and large brims, trimmed with velvet, gros grain ribbon and pins.

Large and bobbed head sizes.

Black and new fall colors.

Second Floor, North

Thursday and Friday

Fringed Ends Square Mesh Net Curtains $1.30 pr.

Ecru color.

Heavy Round Thread 2-Ply Curtain Scrim 22½c yd.

White. Very good quality for hand-drawn work.

Third Floor, North

Thursday and Friday

Georgette Rio Rita Collar Tie and Cuff Set $1.25

With pearl slide.

Street Floor

Thursday and Friday

Children's Express Carts 85c

Body is 17 inches long and 9 inches wide. Natural wood varnish with red wheels and trimmings. Well made throughout. Suitable for children up to 3 years.

Toy Dept., Basement

Thursday and Friday

Spanish Leatherette (fabric) Photo Frames $1.38

Sizes 5x7, 6x8, 7x9 and 8x10 inches. Blue, Red, Brown and Green colors. Trimmed with gold embossing.

Walnut Room, Street Floor

Thursday and Friday

39-Inch Crepe de Chine $1.35 yd.

Light Tan, Marron Glace, Queen Blue, Palmetto Green, Marine Blue, Cocoa, Pink, White, Navy, Black.

35-Inch Black Velveteen $1.95 yd. (cotton)

Black Canton Crepe $1.70 yd.

54-Inch All Wool Tweeds $1.55 yd.

Novelty mixtures, for suits, dresses and coats.

36-Inch Printed Lining Sateen (cotton) 38c yd.

Desirable printings.

36-Inch Silk and Cotton Pongee 31c yd.

Tan and colors.

10-Yd. Lengths of Fine White Nainsook $1.69 pc.

Street Floor

Thursday and Friday

Hot Water Bottles 63c each

2-quart size. Guaranteed for one year.

Fountain Syringes 63c each

2-quart size. Guaranteed for one year.

Loose Powder Compacts 27c each

Walnut Room, Street Floor

Thursday and Friday

Women's All Linen Handkerchiefs 6 for 72c

1-16 inch spoke hems.

Street Floor

Filene's Automatic Bargain BASEMENT for MEN

Everything must be sold quickly or we lose through the Automatic Plan 25% after 12 selling days; 50% after 18 selling days; 75% after 24 selling days; goods unsold after 30 selling days given away to charitable institutions.

Big stock of men's shirts, being odd lots or seconds from a well known maker

READY FRIDAY at 9 A. M.

thousands of MEN'S SHIRTS

You'll probably buy them by half dozens when you see them!

89c

All six-button shirts; collars with new long points

imported broadcloth 89c

domestic broadcloth 89c (cotton)

corded madras 89c

plenty of white shirts 89c

All of these shirts are well tailored, the product of a better grade maker. Plenty of white, plain colors, stripes or novelty patterns. Neckband, collar attached or separate collar to match. Sizes 14 to 17 in lot.

Wise men will reap real savings at this event. Mothers with boys at school and housewives who have to stretch their family budget will be here early. Don't fail to be here at 9 Friday.

FRIDAY at 9—

AUTOMATICALLY REDUCED 50% because here 18 selling days

men's topcoats $5.50

Broken sizes 33 to 38 in lot—new men's suits—also top-coats (not new styles), reduced to $5.50.

HUNDREDS OF OTHER BARGAIN LOTS NOT ADVERTISED—NO MAIL ORDERS

R. H. White Co.

She Knows Her Hats!

The girl who's "col-leege" knows her hats as well as her football or her sports roadsters. She knows that they must be small enough to stay on the back of her head, and tight enough to cling when she sits in the wind-swept stadium, or "steps on it" when a clear stretch of road looks especially inviting.

Metal Trimmed $5

This is only one of the many styles on sale at this price. Small metal dance hats, for dining and dancing at fashionable restaurants, all-velvet hats with tricky feathers shooting out at various angles, the contrast of surfaces in velvet and satin, and satin and brocade combinations.

Second Floor, North

Summerfield's

THE HOUSE OF DIGNIFIED CREDIT

Summerfield's

The Artcraft Uph. Co. Moves! We Bought the "Cream" of the Stock!

Breaking All Records!

Summerfield's buyers were right "on deck" with ready cash when the Artcraft Upholstering Co. REMOVAL STOCK was offered for sale! We KNEW the type of FINE furniture that they were famous for—we KNEW that if we could buy the "cream" of this stock at REMOVAL prices that we could offer our customers FINE furniture at prices never before equalled. We made an offer—IT WAS ACCEPTED! — and NOW we offer fine suites at a discount of about 40% off regular prices!

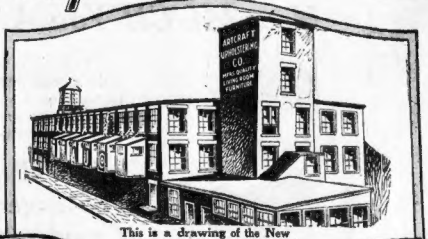

This is a drawing of the New Artcraft Upholstering Co.'s plant located in Medford!

SECOND BIG WEEK!

How the Public responded to our announcement of this event last week—They Came! They Saw! They Bought! Their own eyes saw the REAL VALUES in these truly great offerings! Not only are we offering the best part of the removal Artcraft Upholstering Co. stock, but we are also including items from our regular stocks —and other fortunate purchases are marked for quick selling at 40% off! Don't miss this sale! Every day counts—We have ready for best selection!

ON $100 PURCHASES YOU PAY ONLY $5 DOWN

A Liberal Allowance

We will make a liberal allowance on your old furniture on the purchase of any new merchandise you may care to select.

TRADE IN YOUR OLD FURNITURE FOR NEW

Call at our store and ask for Mr. Watson, who will be glad to serve you. All merchandise received in exchange is reconditioned and offered for sale ONLY at our warehouse, Section D, Army Base, So. Boston.

No. 788

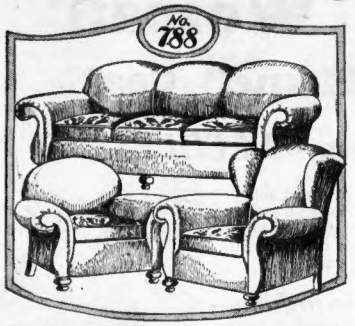

3-Pc. Genuine "Chase's Velmo" Mohair at $97!

Exactly as Pictured! Ask to see Number 788!

Think of it! A 3-Piece Living Room Suite upholstered in genuine "CHASE'S VELMO" Mohair (outside ends and outside backs in harmonizing velour) for only $97—A clear saving of 40%! Where can you hope to match this value?

$97 EASY TERMS

No. 548

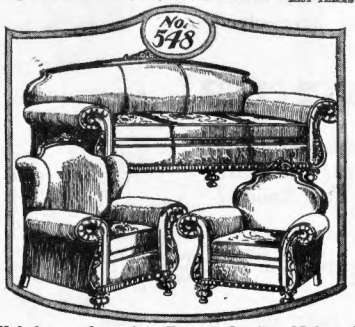

Upholstered in the Finest Quality Mohair!

Exactly as pictured! Ask to see Number 548!

One of the finest suites on our floors! 3 Big Pieces upholstered in excellent MOHAIR, with Silk Damask Reversible cushions (outside ends and outside backs in harmonizing velour). Hand tied and sewed web bottom. Handsome carved panels and molding. Sofa, Wing Chair, and Club Chair complete. A genuine saving of 40%! See it!

$269 EASY TERMS

No. 343

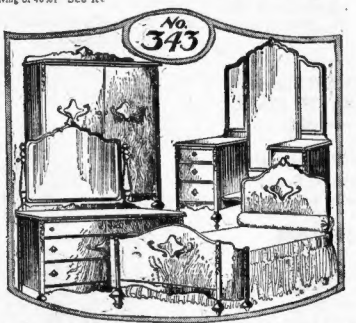

A Beautiful Suite and Save You 40%!

Exactly as Pictured! Ask to See Number 343!

Even Bedroom Furniture is reduced sharply for this event! Here's an example! This handsome suite of WALNUT Veneers and Gumwood with decorative motifs of contrasting shades—Bed, Dresser and Chiffonier. Full Vanity if desired, $59 extra

$139 EASY TERMS

No. 892

And Dining Suites, Too, at 40% Off!

Exactly as Pictured! Ask to See Number 892!

An actual saving of 40% on real Quality Furniture. Here is a suite that will make a decidedly favorable impression on lovers of good furniture—Such beautiful lines—Such an exquisite finish—You really must see this suite to appreciate it. Buffet, Table, Host's Chair and 5 side Chairs. If desired, China $69, Server $34.75 extra

$167 EASY TERMS

UNPAINTED 5-Piece BREAKFAST SUITE!

Table and 4 Chairs—Save 40% at this remarkable price! Never have we offered a 5-piece suite so low — All ready to decorate yourself — 5 pieces complete ..... Easy Terms

SOLID OAK

Arm Rocker. Hist you can see one at this price $1.95 No Mail Orders

3-PIECE BEDROOM SUITE!

Dresser, Chiffonier and Bow-Foot Bed—just the thing for the spare room, at a price that you can't resist! Save 40%! complete ..... EASY TERMS

"Gold Seal" Congoleum 9x12 Perfect Rugs!

All firsts — no "seconds." All Borders Around — A nd now at the low price of..... Easy Terms $7.98

4-Burner Cabinet Gas Range

What a Bargain Price... $27.50 EASY TERMS

IMPROVED MODEL COAL RANGE, Built heavy into our own specifications. EASY TERMS $37

Genuine Mahogany Gov. Winthrop Desk

The first time ever offered at this price! $49.50 EASY TERMS

Big Coxwell Chair

Jacquard upholstered back and seat—You'll be delighted with it ..... $14.75 EASY TERMS

Yes! You Save 40% on This Dining Room!

In fact you save on Everything during this great event. Buffet, Table, Arm Chair and 3 Side Chairs make a very pretty lay-out for the dining room. 6 pieces ..... China Cabinet $21.50 extra. Server $12.50 extra. $65 EASY TERMS

Don't Compare This With Other "$69" Suites!

You save 40% on this suite. It is actually worth $115! Sofa, Club Chair and Wing Chair, upholstered in durable velour with Reversible Damask Cushions, and all 3 pieces only..... $69 EASY TERMS

SALE ON BEDS!

Full size metal beds (wood finish). Special ..... $4.75 EASY TERMS

WINDSOR DOUBLE DAY BED

With metal cane panel ends. A couch by day, a double bed at night. Complete with mattress. $22.50 EASY TERMS Other Day Beds, $11.85 to $98!

WALNUT CEDAR CHEST!

Walnut veneers and cedar. One of the prettiest chests we've seen. $16.85 EASY TERMS

END TABLE!

What a Bargain at $1.69

No Mail Orders

Only 1 to a Customer

JEWELRY BARGAINS

Ladies' Wrist Watch

15 - Jewelled guaranteed movement—good case.

$14.50 EASY TERMS

20-In. Mantel Clock

20 inches long—9½ inches high—Silvered Dial—8-Day Movement. Strikes hourly and half hourly. Fully guaranteed — New Haven Clock $1 DOWN $7.45

Our "Fall Bride" Assembly

Bride's white pearl set cut diamond 14-K Solid White Gold mounting, together with 14-Karat Solid White Gold floral decorated Wedding Ring—both for $59.50

$1 Weekly 2 Rings for the Price of One!

Special "Economy"

4-Room Home Outfit

An economical but practical outfit. Complete. Ask to see it.

$198

Special "Royal"

4-Room Home Outfit

A very sensible and practical home outfit. Complete. Ask to see it!

$385

Special "De Luxe"

4 Room Home Outfit—A luxurious outfit complete. Ask to see it.

$697

Special "Superior"

4-Room Home Outfit—Superior in every way. Complete. Ask to see it.

$785

FREE BUS SERVICE!

NOW—A new FREE BUS SERVICE for our shoppers' convenience. Leave your car at Motor Mart, Park Square, or at Beacon St. Garage. Three de Luxe buses will run through the downtown shopping district at ten-minute intervals from 9:45 to the Motor Mart, Park Square, and the Beacon Square Garage daily until 6 P. M. These busses will stop at Stuart and Washington Sts. for Summerfield Customers.

No. 116

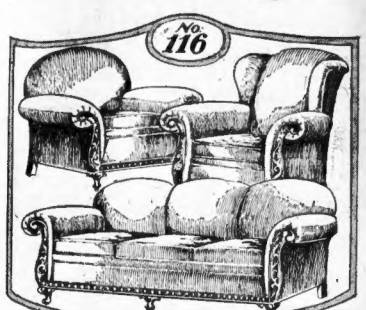

GENUINE MOHAIR! Carved Base, Legs and Moldings!

Exactly as Pictured! Ask to See Number 116!

Yes! It's 100% GENUINE MOHAIR (outside ends and outside backs in harmonizing velour) and priced at a clear saving of 40%! Only a purchase such as this could ever bring you such a tremendous value! 3 pieces! Sofa, Club Chair and Wing Chair. Complete

$149 EASY TERMS

No. 219

Two Rooms for Less Than the Price of One!

Exactly as Pictured! Ask to See Number 219!

A beautiful Living Room Suite by day—At night a charming Bedroom. Bed Davenport opens up to a full size bed, upholstered in choice Jacquard Velour—and you save tremendously. The 3 pieces, Bed Davenport, Club Chair and Wing Chair, complete for $119—a saving of 40%. The Davenport alone .....

$69 EASY TERMS

No. 512

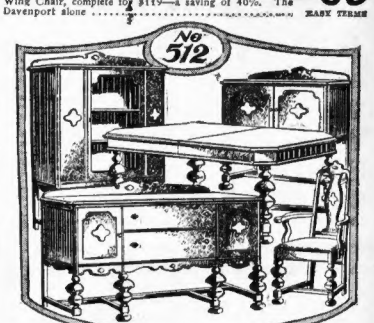

Furnish Your Dining Room Now at 40% Off!

Exactly as Pictured! Ask to See Number 512!

A suite that is sure to appeal to refined tastes. Note the fine decorations—and just see the price. Buffet, Table, Host's Chair and 5 Side Chairs, 8 pieces complete ..... China Cabinet, $27.50 extra; Server, $14.95 extra.

$119 EASY TERMS

No. 831

A Beautiful Bedroom Setting! Real Quality!

Exactly as Pictured! Ask to See Number 831!

And you save 40%! Handsome Two-Tone Walnut Veneers and Gumwood. Quality Furniture—not to be compared with suites usually offered at this price—Each piece is massive and exquisite—Bed, 52-inch Dresser, Vanity Case and big Chiffonobe—and the 4 pieces complete are specially priced at.....

$269 EASY TERMS

Store Open All Day Saturday Till 9 P. M.

Summerfield's

727-737 Washington St., Boston

THE HOUSE OF DIGNIFIED CREDIT

12 ENTER BOSTON TO PROVIDENCE AIR RACE

William Eaton, Jr., of Brookline, and Thomas C. Croce of East Boston entered their planes in the airplane race to be held between Boston and Providence Friday morning. Their entries bring the present number of contestants up to 12, but at least a dozen more are expected to arrive in time for the take-off.

The Newest STYLE tendencies reflected in . . . .

FROCKS for FALL

The Frock sketched is of flat crepe and pan velvet in 2-pc. effect, velvet entirely around skirt, with smart crepe belt and rhinestone buckle—skirt has box plaits in front.

$15

Other frocks for sports, business, party, etc.—$10—$22.50

SPECIAL CLEARANCE—

New style Jerseys and "Slipovers" in smart prints and colors—popular "sonboy" styles included — formerly $15.00 . . . . NOW $8.85

Mae Callaghan Inc

51 Arcade, Park Sq. Bldg.

TAYLOR HAZY ON KILLING OF KALE GIRL

Continued from First Page.

going to the beacon on the morning of June 6, when Miss Kale's body was found, and to finding a pair of glasses, a pencil, a notebook, a handkerchief and torn bits of the girl's clothing near the body. He was questioned by District Attorney Clark:

Q.—Did you note the condition of the sand? A.—Not particularly.

Q.—What did you do after you viewed the body? A.—Notified the district attorney and the medical examiner.

Q.—Were you present at the autopsy? A.—Yes.

Q.—Did you go to Montpelier, Vt.? A.—Yes.

TALKED WITH TAYLOR.

Q.—Did you meet State Officer Griffin there? A.—Yes.

Q.—With whom did you return? A.—The defendant, Taylor.

Q.—Did you have any conversation with Taylor on the way back? A.—Yes. I asked him if he was at Salisbury Beach on the night of June 5 and he said: "I might or I might not have been."

Q.—What else did you say? A.—I said: "You were there, and you killed the girl. He said: "I might have and I might not have." He added: "Did you ever drink witch hazel and moonshine? Well, I drank two and a half pints of witch hazel, and if you did I guess you couldn't remember anything."

Q.—Did he say: "I am the man you are looking for?" A.—Not in my presence.

STAYED IN BOSTON.

Q.—What else did he tell you? A.—He said: "If you go to the Salvation Army hotel in Boston and look up the register, you will find that George Taylor stayed there that night." I asked him how he got to Boston. He said he went in a machine.

Q.—Was there any conversation at the Salisbury police station about the watch, in the presence of State Officer Griffin and yourself? A.—Yes. He said that he had the watch and sold it. He said he did not know how much he got for it or how it came into his possession, excepting that he found it in his pocket.

Shows "Pigtails"

EASY FOR HER

Miss Alice Broderick of Great Barrington, Mass., freshman at Sargent School. The "greenies" today had to weave their locks into five braids at the command of the juniors, just to realize their immaturity. It wasn't so hard for the girls with long hair, for they were let off with two braids, but bobbed heads made five strands quite a problem.

FOR QUALITY WHITE HOUSE COFFEE

The Flavor is Roasted In!

TREES TORN UP IN BROOKLINE

Continued from First Page.

road. He was a World War veteran.

The greatest damage was wrought in Brookline, where in addition to the washout that tied up the Boston & Albany lines and flooded the locker room of Brooklyne gymnasium, trees and poles were felled throughout the town.

The washout occurred when the deluge of water overtaxed the capacity of the old Village Brook where it flows under a B. & A. culvert 400 feet west of the Sumner road bridge.

A new culvert is being constructed at a cost of $200,000, with a capacity large enough to accommodate far more water than fell today. This culvert, which is eight feet in diameter, is in use only as far as the B. & A. culvert, into which the brook is diverted.

When the flood came the old culvert proved inadequate, the water washing out the tracks and overflowing the rails a second time at another culvert farther along. The washout extended for 75 feet, tieing up all traffic on the line for hours, and washing over the grounds of the gymnasium and into the locker room in the basement.

Throughout the city and suburbs catch basins were clogged by dead leaves, with the result that minature lakes were reported from all directions.

Two poles were swept down in New street, East Boston, striking the house at No. 21 occupied by Mrs. Alice Silva. The windows in the front of the house were broken and the woodwork damaged.

A tree in front of No. 23 Lagrange street, West Roxbury, was uprooted, and a telephone pole split in front of No. 33 Walter street, Roslindale.

Added to the unpleasantness of the storm was the highest tide of the year, which surged over most of its customary boundaries along the coast, flooding cellars, docks and in some cases, roads.

The new $75,000 sea wall at Winthrop was given its baptism of fire, and stood up well under the attack. At Sturgis street and Shore Drive the surf was breaking 20 and 30 feet high, but the wall protected the Cottage Hill section which in times past has been flooded.

Shortly after 1 o'clock the storm ceased, the sun broke through, and emergency crews which had been working feverishly to clear the streets, took heart and renewed their efforts.

The Governor Dingley of the Eastern Steamship line, bound from St John, N. B., to this city, was forced to put in to Portland, and is not expected to dock here until late this afternoon or tonight.

Shipping in the harbor was slowed down, with ferries crawling back and forth and tugs proceeding carefully. Several barges anchored on the flats were straining at their anchors, and their crews were standing by.

The high wind took its chief toll, however, in Brookline, where wires were swept down, poles broken off and large trees uprooted throughout the entire town. The street and forestry departments had an emergency crew out at 7 o'clock, and by 10 the streets blocked by falling trees had been cleared.

A tree was uprooted in Longwood avenue in front of No. 143, another on Rockwood street at Goddard avenue and a third on Newton street west of Herman street.

Wires were down on Walcott road, a pole was fired on Boylston street near Chestnut Hill avenue by sparks from a live wire, and poles were blown down at Circuit and Crafts road and in the rear of No. 80 Amory street.

The storm broke shortly before daylight in Greater Boston, featured by a large amout of rain and a strong southeast wind, which offshore increased to gale proportions.

The official forecast for Boston and vicinity is: Partly cloudy and cooler tonight; Friday fair; fresh westerly winds.

Two poles were blown down on Border street, East Boston, falling across the road, bringing with them a tangle of wires. No one was injured, and emergency crews had the street cleared in a short time.

Shortly after 10 o'clock the already lowering skies became still more overcast, with the result that lights were turned on in practically all the business buildings.

FIND FIRE IN HOME AS HUSBAND REPORTS WIFE

While Eugene Oguf of No. 81 Rochester street, South End, was complaining to Lieutenant Murray Munro at the East Dedham street police station that his wife was breaking the furniture and windows in his home, a fire alarm was sounded for a blaze that other occupants had discovered in the apartment.

Upon arrival of the police and firemen the apartment was found in a state of general disorder and a small fire was burning in the centre of the kitchen.

Police and Oguf found Mrs. Oguf in the street. She and her husband were ordered to report to Captain Driscoll at the station house today.

SPECIAL PRICES

Tweed Skirts 3.95

Kick plaits and side plaits give movement to smart sports skirts in gray, brown, blue, tan, and green. Values that you will usually find at 5.00. Sizes 25 to 31 waist.

Slip-on Sweaters . . 2.95

Novelty sweaters in tweedy mixtures of wool and rayon, in claret, blue, green, and tan. They have student and round necks. Sizes 36 to 42. Also a few heather-mixture coat sweaters.

Sportswear Store—First Floor

The Shepard Stores

Owners of Jordan Marsh Co. Boston WNAC, Boston

One of America's Greatest Furriers

Are You the Woman With a "Stay-At-Home" Coat?

How MUCH You Are Missing --- NEEDLESSLY!

In business or in social circles, it is your duty to make a **good impression.** It is no longer necessary **to wait** until you have the ready cash or to be obliged to accept inconvenient terms of payment to enable you to enjoy a beautiful fur coat.

To be *well dressed or in fashion*— is no longer a problem for women of moderate means

Thousands of women **in all walks of life**--- in all parts of New England --- have solved their Fur Coat problems by joining

Nancy Howe Popular announcer at station WBIS, wearing one of our fine Blonde Caracul Coats trimmed with Ringtail Opossum

Esther Muir, playing at Tremont Theatre in "Honeymoon Lane," wearing one of our Broadtail Coats, squirrel trimmed

Scott's UNIQUE FUR CLUB

You, too, can now enjoy a beautiful Fur Coat on the *Easiest, Fairest* and *Most Economical Payment Plan Ever Known!*

Select your coat NOW, take it with you when wanted and pay the remaining balance in cash, or enjoy the convenience of **Small Weekly or Monthly Payments While Wearing It.**

No delay, no inconvenience, **the MOST UNIQUE ARRANGEMENT EVER KNOWN!**

Don't Wait---Select Your Coat NOW!

A small payment enrolls you as a member of our **Unique Fur Club,** and further payments are then made when **convenient.**

No COMPULSORY AMOUNTS are required, NOR IS IT NECESSARY TO MAKE PAYMENTS AT SPECIFIED periods.

Nancy Howe, popular announcer at Station WBIS, wearing one of our Fine Mink Coats, double Fox scarf collar

Raccoons, Seal Dyed Muskrats, Ponies, Caracul, Opossums, Seal Dyed Conies, Beavers, etc., variously trimmed and especially priced from

$90 and up to $575

depending on the fur

Esther Muir, playing at Tremont Theatre in "Honeymoon Lane," wearing one of our Hair Seal Sport Coats

WE POSITIVELY DO NOT REFER TO ANYONE in opening an account here, and the transaction is **ABSOLUTELY CONFIDENTIAL.** Payments may be mailed or brought in.

If unforeseen circumstances arise and you are unable to make your payments, we are pleased to wait until you CAN pay.

What Other Store GIVES You All These Advantages!

15 Private Offices for Opening Accounts

Good Allowance made for your old fur coat in exchange for a new one.

Open Evenings Until 8 P. M.

RELIABILITY

Scott Furriers have earned an **enviable** reputation for **fair dealings, liberal terms** and **sincere interest** in the welfare of their customers long after their coat is paid for. The owners enjoy the record of **20 years** of honest business dealings.

Scott FURRIERS, INC. (c) 1927, B. F. Inc.

69 SUMMER ST NEAR WASHINGTON STREET

LISTEN IN

on station **WBIS** every morning from 8 to 10 and afternoon from 2 to 4 for **SCOTT'S** shopping news and musical program.

Advertisement

Women's Ills Often Yield To 4-Hour Test

Thousands of women who suffer from disturbed sleep, bladder weakness, burning or itching sensation, backache or leg pains would be delighted if they would only make the simple, Cystex 48 hour test.

Just step into any drug store and ask for Cystex. Put it to a 48 hour test. If you soon feel like new, full of pep, able to sleep soundly with pains alleviated it will cost you only 60c, otherwise nothing.

Don't give up. Don't wait. Feel better tomorrow. Learn the joy of healthful living. No need to risk a penny on unproved things because you are the sole judge of your satisfaction under the Cystex legal, binding, money back guarantee.

HUB THEATRE GOERS TO PICK OWN SHOWS

The Judge Landis of the Shubert interests is in Boston to learn from theatre patrons what kind of shows people of this city want. He was sent here to get the sentiment of the theatre going public and will not leave until such time as he has completed his work.

"Boston theatre goers are to pick their own shows. All that we want to know is what they want and they are going to get it," said Joseph M Gaites, master critic, personal representative of the Shubert houses.

Mr. Gaites is here not to tell you what kind of performances you are to get, but to have you tell him what kind of shows he must give you.

"The first surprise that Boston is going to get," said Mr. Gaites, "is one that I feel sure will please its theatre lovers. 'Trilby,' one of the finest things that was ever presented in stageland, is being set to music, is under rehearsal now, and will be presented soon.

"The Shuberts have devoted their lives to the theatre," he said. Twenty-four hours a day they are thinking, eating, talking nothing but what concerns the amusement of the country. They have 110 houses to cater to and what with millions of dollars tied up, their interests are those of the general public.

"Shuberts dote on Boston. They have several houses here and how the Boston audiences accept their shows concerns them vitally. I'm here to find out what people want in this town and to report to my headquarters so their demands may be satisfied.

"As an amusement city, Boston leads the entire country. The people here want to be amused and entertained as in no other place. They are not mere theatregoers, but people who know what they want. And if I have my way, they are going to get it. Boston can be made the Mecca of theatres and I aim to make it so.

"I want your people to vote on their own choice of shows. Their message is my message and it's you that are going to be served. If you liked other shows that we presented, such as 'Rose Marie,' 'The Student Prince' and 'Broadway,' then those are the performances that the Shuberts want you to have."

ROUNDUP IN ALASKA OF 30,000 REINDEER

Akiak, Alaska, Oct. 13 (A.P.).—Preparations are being made here for the first roundup of the estimated 30,000 reindeer in the Kuskokwim River herds.

Reindeer owned by Eskimos and whites alike will be driven to Akiak next month for counting and marking, to determine the exact rate of increase in the deer herds of this region. The rate of increase has far exceeded the demand and government officials have predicted that Alaskan ranges will be overstocked in another ten years unless reindeer meat finds a growing market in the United States.

Elinor Glyn Tells Husbands to Whip Wives

New York, Oct. 13.—Men are Advised by Elinor Glyn to stand for no nonsense on the part of their wives. In a speech at a banquet, she said:

"A wife who receives a sound thrashing for a meanness, loves her husband all the more."

SCORNS KING BORIS TO MARRY PRINCE

Vienna, Oct. 13 (A.P.).—Having rejected possibilities of becoming Queen of Bulgaria, Princess Irene, 23-year-old sister of former King George of Greece, is to marry Prince Christian Schaumboug-Lippe of Denmark. Once reported engaged to King Boris, she said she would never marry into a Balkan royal family because Carol of Rumania deserted her sister.

'ORIENTAL EXCLUSION' SOUGHT FOR CANADA

Winnipeg, Manitoba, Oct. 12 (A.P.).—A Canada strong in national consciousness and closed to immigration from the Orient is sought by the Conservative party, in convention here.

The delegates chose Richard B. Bennett, former minister of justice, as party leader to succeed former Premier Arthur Meighen. They also adopted an immigration resolution endorsing "Oriental exclusion" after an unsuccessful attempt by some delegates to eliminate "Oriental" and substitute "such races as are not readily assimilable."

Auto Kills Woman

Lewiston, Me., Oct. 13.—An unidentified woman was struck by an automobile at the corner of College and Elm streets and suffered injuries from which she died.

WARNING—COLDER
Join *Today* the
UNIQUE FUR CLUB
See page 6

Married 50 Years

Woonsocket, Oct. 12 — Mr. and Mrs. Joseph Joyal of Burnside avenue observed their golden wedding anniversary by attending a high mass at St. Ann's Church when they renewed their marriage vows. A son and a daughter were best man and bridesmaid.

"ASK YOUR BARBER"
For Lucky Tiger scalp remedy. Single application stops that miserable itching. Money-Back Guarantee. Whyte-Fox knocks pimples, prickly, pus, Barbers or druggists.
LUCKY TIGER HAIR REMEDY

Clean Nursing Bottles
Easily with
OAKITE

JUST put a pinch of OAKITE in a nursing bottle, fill half full of hot water, and shake a few times. Or use a brush. Then rinse, and note how it glistens and sparkles!

If you have never tried OAKITE you will be delighted to find how easily and thoroughly it washes glassware, dishes; how quickly it cleans painted walls and woodwork, tubs and tiling.

OAKITE *cleans by a new principle*—without making suds. It contains no acid, caustic, grit, lye, soap or animal fat. For many household uses, *use just a little.* Get OAKITE *today* at your grocer's.

Low mileage, low price. Many unusual opportunities are offered in the Used Car Columns of the Boston American Classified Ads. Classification 130.

If any other bones were so bent

You would gaze with horror at your child if any other bones were as distorted—you would raise money somehow, somewhere for the best surgeon—you would realize the tragedy of it. Yet many parents seem unworried by their children's turned ankles.

We seriously urge you to correct this condition at once if your children have it . . . and to guard against it if they still have not. Coward shoes for boys and girls are scientifically designed to keep weak ankles upright and true, to guide pliable bones into lines of normal health. Malformation of arch, ankle or toes is unheard of among children who always wear Cowards.

How children's feet look in the Coward Arch Support Shoe. Note their upright position with no sign of sagging or arch weakness. High and low shoes in all leathers.

The **Coward Shoe**

Shoes of Quality Since 1866
Shoes and Hosiery for Men, Women and Children
WEST AND MASON STREETS
Coward Comfort Hour Every Thursday, 7:30 P. M.
WEEI—WTAG—WTIC—WJAR—WCSH—WEAF

Women's Novelty & Plain Scarfs
Fringed and plain ends. About 2 yards long, 20 inches wide. Variety of colors **1.00**

Jordan Marsh Company
Great Basement Store
The Famous Store Within a Store
For the Sale of the Less Expensive Merchandise

Double Mesh Hair Nets
Cap shape, all shades including grey.....3 Dozen for **1.00**

Tremendous Demand and Limited Quantities make it impossible to accept mail or phone orders

In Our Great Basement Store

On Sale FRIDAY—For One Day Only

118,722 Extraordinary Dollar Values

at 20% to 50% & More Below Our Usual Prices

Infants' Knitted Bonnets.....2 for $1
Also Helmets. Pink and blue rayon trimmed.

Fine Quality Broadcloth, 4 yds. for $1
Blue and white. For boys' blouses, pajamas, etc. Yard wide.

White Longcloth.....5 yds. for $1
An extra good quality for lingerie and infant's wear, 34 in. wide.

Brocade Rayon Poplin.....Yard $1
A very desirable fabric for coat linings, etc. Yard wide.

Printed Charmeuse....3½ yds. for $1
Big assortment of new Fall printings for children's wear, etc. Fast colors. Yard wide.

Printed Chintz .....6 yds. $1
Good assortment of printings for pillow tops, aprons, etc. Yard wide.

Printed Silk and Cotton Canton,
Fine assortment of printings. Seconds. 3½ yds. $1

Filet Net Curtain Material....5 yds. $1
Several conventional and allover patterns; white, ivory, ecru. 30 and 36 inches wide.

Ruffled Voile Curtains.....Pair $1
With deep ruffled flounce, including tie-backs, fine quality.

Rayon and Cotton Panel Curtains, Each $1
With fringe bottoms. 36 inches wide.

Voile Cottage Sets.....$1
Plain white, colored and gingham ruffles, 4-piece set, including tie-backs.

Ruffled Marquisette Curtains....Pair $1
Deep flounce on bottom, tie-backs.

Men's Unlined Gloves.....$1
Grey suede and light tan goatskin. First quality.

Men's Imported Wool Mufflers....$1
New Fall patterns.

Men's Four-in-Hand Ties.....3 for $1
Selection of colors and patterns.

Broadloom Wilton Carpet.....$1
Samples. Various plain colors, 18x27 inches.

Felt Mats.....$1
Plain colors with self covered borders. Size 18x27 inches.

Dressed Crying Dolls.....$1
Composition head, dressed in pink and blue organdie; 20 inches in height.

Children's Bath Robes.....$1
Beacon cloth, well made, cut full, assortment of designs. Sizes, 2-6 years.

Little Girls' Panty Dresses.....$1
Cotton jersey, hand embroidered; green, tan and blue. Sizes 2-6 years.

Boys' Heavy Suits.....$1
Also plaid waist with cassimere pants, contrasting collars and cuffs; sports belt. Sizes 2-6.

Infants' Knitted Sets.....$1
Jacket, Bootees and Bonnet, attractively trimmed.

Children's Hand-Made Dresses, 2 for $1
Hand embroidered; voile, dimities and chambrays. Sizes 1-6 years.

Children's Heavy Sleepers.....2 for $1
Cotton flannelette, with feet, also gowns; pink and blue stripes.

Infants' Rompers and Creepers, 2 for $1
Broadcloth, pink, blue and peach. Seconds.

Infants' Rubber Crib Sheets....2 for $1
30x36, white with pink and blue ruffle, with eyelet; firsts and seconds.

Cretonne Shoe Bags.....2 for $1
12-Pocket size; patterns to match wardrobes.

Cretonne Garment Bags.....2 for $1
Snaps entire length; assorted patterns.

Fountain Syringes.....Each $1
2-Quart size, complete with fittings.

Electric Curling Iron & Hair Dryer, Set $1
Has clamp for marcel wave, also double prong marcel waver.

Sanitary Pads .....4 boxes $1
Regular size, soluble filler; dozen in box.

Garment Hangers.....12 for $1
Enamelled, with rubber tips to prevent slipping, assorted colors.

Pad & Covering for Ironing Board, 2 sets $1
Felt pad with unbleached cover, laces around board.

Rubber Household Aprons.....3 for $1
Slip-over styles, ruffled edge with pocket, slight seconds

Infants' Bath Robes.....$1
Attractively trimmed with pink and blue ribbon, one in a box. Infants' size only.

Misses' and Girls' Felt Hats.....$1
Large assortment of styles and colors. Large and small head sizes.

Women's Umbrellas $1
Service cotton. An inexpensive, practical umbrella.

Men's Umbrellas $1
Service cotton. Wears well.

Men's Cotton Handkerchiefs, 24 for $1
Variety of printed designs. Also plain white.

Women's Linen Handkerchiefs, 24 for $1
In several colored border effects.

Women's Novelty Handk'chiefs, 24 for $1
Embroidered. Colored novelty cotton handkerchiefs.

Faille Silk Vestee Sets.....Set $1
Trimmed with pearl buttons. White, flesh or tan.

Women's Sports Silk Ties.....2 for $1
Long novelty and plain ties, in different colors.

Women's Neckwear, assorted..2 for $1
Collar and cuff sets, vestees and separate collars.

Boys' Corduroy Knicker Pants at... $1
Dark corduroy, all lined. Sizes 8 to 15 years.

Boys' Button-On Wash Suits.....$1
Wash top, corduroy pants. Assorted patterns. 4 to 8 years.

Women's Cotton Crepe Kimonos.... $1
Plain or figured cotton crepe. Also cotton flannelette.

Women's House Dresses at.....$1
Prints in light and dark grounds. Several styles. Regular and extra sizes.

Women's Trimmed Felt Hats.....$1
Black and wanted colors. For matrons and younger women.

Women's Untrimmed Felt Hats.....$1
Many smart styles for youthful and maturely heads.

Men's House Moccasins $1
Cotton uppers; two-tone elk leathers. Brown and natural cushion soles; 6 to 11.

Girls' Mixture Skirts at.....$1
Attached to white cotton waist. Sizes 6 to 14 years.

Girls' Cotton Jersey Dresses at.... $1
Several neat styles. Sizes 7 to 14 years.

Cotton Dress Flouncing..2 yards for $1
36 inches wide, white, black, champagne.

Men's Overalls or Coats.....each $1
Blue overalls and coats, sizes 36 to 46.

Infants' Rubber Pants .....4 for $1
Ribs ventilation, flesh and white, medium large; also children's rubber aprons.

All Linen Glass Towels.....4 for $1
Wide borders of red or blue; size 19x26.

1200 Damask Table Cloths.....$1
Mercerized Damask with new novelty borders; size 53x3

Turkish Towels.....5 for $1
Very firm weave, all white; size 19x36.

Turkish Bath Mats.....$1
Several handsome patterns and colorings, first quality.

Huck Face Towels, 16½x29...8 for $1
Red or blue borders, firm weave, first quality.

3000 Pillow Cases.....5 for $1
In the popular 42x36 size.

Bleached Cheese Cloth, 20 yards for $1
Fine for duster and polishing, yard wide.

Men's Hats $1
Odd lots including some derbies, all substantially underpriced during.

Quality Toilet Tissue.....15 for $1
Rolls of 1000 sheets.

White Floating Soap...22 cakes for $1
6-ounce cake, for bath or toilet use.

Fabric Underarm Purses.....$1
Inside frame and mirror, variety of colors and fabrics.

Fabric Brief Cases.....$1
2 pockets with lock and 2 short straps, 16-inch size; brown, mahogany and black, suitable for music cases or school books.

Women's Pumps and Oxfords.....$1
Several odd lots, not all sizes.

Women's Corsets $1
Discontinued line, coutel, low and medium bust, 4 hose supporters.

Women's Corsettes $1
Underbelt made of fancy stripe material, 4 hose supporters. Seconds.

De Bevoise Corsettes.....2 for $1
Discontinued model, hook side, fancy stripe material, 4 supporters. Seconds.

Women's Brassieres.....2 for $1
Hook side and back, fancy pink stripes.

Boys' Broadcloth Shirts and Blouses, $1
Imported fabric. Shirt sizes, 12-14; blouse sizes, 7-16 years. White, tan, blue.

Boys' Cotton Blouses.....2 for $1
Fancy stripes and plain blue, tan and white; sizes 6-16 years.

Boys' Cotton Flannelette Pajamas... $1
One and 2-piece styles, frog trimmed, heavy weight. 2-piece, 6-14 years; 1-piece, 6-14 years.

Boys' Cotton Flannelette Sleepers, 2 for $1
Pink and blue stripes; sizes 4 to 12 years.

Boys' Silk Four-in-Hand Ties..3 for $1
Plaids and stripes, open end and plain French style.

Girls' Middies.....$1
White tean cloth, regulation style; sizes 14 to 20.

Figured Percale Dress Aprons.....$1
Checked or plaid gingham, white collar and cuffs, excellent assortment.

Slip-On Aprons .....2 for $1
White unbleached cotton yoke; pockets of cretonne or percale.

Bib Aprons .....3 for $1
Figured percale, rickrack braid trimming, good variety.

Broadcloth Smock .....size $1
Self collar and cuffs, white only; sizes 36-44.

Girls' Cotton Underwaists.....4 for $1
Buttoned, slightly soiled; sizes 4 to 14.

Misses' Rayon Girdles.....$1
Elastic inserts over hips, side fastened; sizes 24 to 32.

Misses' Garter Belts.....2 for $1
Pink moiré; sizes from 24 to 30.

Misses' Slips and Bloomers....Each $1
Rayon Princess slips and bloomers.

Girls' Princess Slips.....2 for $1
White nainsook trimmed with embroidery.

Girls' Nainsook Bloomers.....3 for $1
Well made, cut full.

Children's Shoes $1
Odd lot that includes a variety of styles, but broken sizes.

All Linen Toweling.....5 yards for $1
Irish made crash toweling with colored borders.

All Linen Crash Dish Towels.....6 for $1
Hemmed ready for use, red or blue borders.

Children's Fabric Gloves.....2 prs. $1
Novelty cuffs, embroidered back.

Children's Heavy Quality Fabric Gloves,
Two clasp. 2 prs. $1

Velour Valancing $1
Cotton with button fringe in rose, blue, brown, taupe, mulberry.

Check Curtain Muslin.....5 yds. $1
For long and sash curtains. Several patterns.

Cross Bar Curtaining.....10 yds. $1
Marquisette and scrim.

Cretonne Valancing .....4 yds. $1
New patterns, several colors.

Men's Cotton Golf Hose.....4 for $1
Assortment of fancy checks.

Apron Percales .....6 yds. $1
Over a hundred new Fall patterns to select from. Yard wide.

Cotton Outing Flannel ... 8 yds. $1
36 inches wide, good weight stripes and checks.

White Wool Flannel.....Yd. $1
34 inches wide, small amount of cotton for bettering washing qualities.

Cotton Domet Flannel.....9 yds. $1
27 inches wide, good weight; white and splendidly fleeced.

Margot Lace Edges.....2 yds. $1
For dresses and underwear; in ecru and colors.

Imitation Normandy Val. Bureau Scarfs,
42x16 inches. 2 for $1

Hamburg Insertions....10 yards for $1
White and colors.

Plain and Novelty Jersey.....Yd. $1
Manufacturer's samples, firsts and seconds, 54 in. wide.

Crepe de Chine.....Yd. $1
All silk, firm quality, good color assortment, 39 inches wide.

All-Silk Radium .....Yd. $1
Fine quality for dresses and underwear. Desirable shades.

Silk and Rayon Sport Satins....Yd. $1
A very well-known make. Neat shades.

Large Fancy Flowers.....2 for $1
Made particularly for shoulder wear.

Velvet Ribbon.....10-yd. pc. $1
1 inch wide. Green, blue, orange, tan, lavender, yellow and navy.

Satin Ribbon.....4 yds. $1
No. 12 for 3 yds. Blue, pink, black, orange, navy, peach.

Children's Wool and Cotton ⅞ Hose,
Fancy leg. Seconds. 3 for $1

Children's Mercerized Hose....4 for $1
Fine ribbed, assorted colors. Seconds.

Children's Mercerized ⅞ Hose, 6 for $1
Short ribbed, fancy top. Seconds.

Children's Union Suits.....2 for $1
Cotton waist, 2 to 8 years.

Women's Fabric Gloves.....2 prs. $1
Splendid quality with novelty cuffs, embroidered back.

Boys' Wool and Cotton Golf Hose
Popular diamond pattern. First quality hose.
2 pairs for **1.00**

Women's Muslin Night Gowns
Slip-over style. Cut full size and comfortable. Well made.....2 for **1.00**

Women's Cotton Underwear
Cotton Flannelette Pajamas.
Cotton Crepe Pajamas.....
Rayon Bloomers, extra and regular sizes .....
Extra Size Cotton Flannelette Night Gowns.....
Extra Size Cotton Crepe Night Gowns .....
Philippine Night Gowns, hand-embroidered .....
1.00

Oyster Linen Buffet Sets
4-piece — one scarf 45 in. long and one 3-piece Vanity set. Set. **1.00**

Women's Cotton Crepe Bloomers
Cut full and roomy. In pink and white. 2 for **1.00**

Table Padding or Silence Cloth
Quilted padding. 54 inches wide, to protect your polished table top. Yard **1.00**

Flannelette Petticoats
Cotton flannelette in several wanted stripes. Made with hemmed bottom. 2 for **1.00**

Women's Rayon Vests
Made with self straps. Hemmed bottom. Pink, peach and white. 2 for **1.00**

Women's Extra Size Gowns
Cotton Flannelette, V neck, long sleeves; white and colors. **1.00**

From our LARGER WOMAN'S SHOP — *a specialized section for women who wear sizes 44½ to 52½*

satin dresses

have a way of creating an illusion of slenderness

$25

The satin dress for madame is a gracious style for all occasions. This season particularly the satin dress is a vogue. The dress sketched is made of crepe satin, effectively using both sides of the fabric. The vest is of metal embroidered silk.

BLACK GREEN AUTUMN LEAF

Jordan Marsh Company

FEAR STRENGTH IN SENATE OF INSURGENTS

Washington, Oct. 13 (A.P.).—While disclaiming any feeling of real concern, Republican Old Guard leaders concede they are closely observing developments in the conferences of Senate insurgents now in progress here.

They are especially interested in what this group, composed entirely of Senators from the Far West, may do with respect to the presidential situation; whether they will get behind Norris of Nebraska, in the presidential primaries, or support Lowden of Illinois, or fail to come to any agreement as to a candidate.

Should the insurgents be able to organize on the scale they have outlined, they will have a larger welded group than ever before in the Senate and they would constitute a force with which the Old Guard leaders would have to reckon, particularly in view of the strength of the Democratis in total Senate membership.

The Democratic party's leaders also are planning to hold consultations here on the coming presidential campaign, it is indicated with the announcement that Clem L. Shaver, chairman of the party's national committee, tomorrow and Saturday will come to confer with prominent Washington Democrats. The conferences are to discuss plans for the coming meeting of the national committee of the party in January, at which the 1928 convention city will be selected.

Hub Songbird

IDA MAY WERBY

Roxbury girl, after three years spent in Italy, is to sing here as a member of the San Carlo Opera Company in Faust, October 25.

U. S. ESTIMATES ON NEW BASIS

Washington, Oct. 13 (A.P.)—In computing government revenues in the future, the Treasury Department will adopt a system that will segregate estimates of receipts from current income and capital assets.

Treasury officials believe that the criticism of the department's estimates, which for the last two years has been far below the actual revenue, have been due to the inclusion of revenues from capital assets with those from current income.

While the Treasury was endeavoring to make its system of estimates more accurate, Chairman Madden of the House appropriations committee served notice that there will be stern opposition to any attempt to "raid the Treasury" in the next session.

Income from the capital assets has no place in the estimates, the Treasury officials hold, as it should be applied automatically toward retirement of the national debt. If capital assets' receipts were removed, they contend there would have been no surplus.

Revenue from this source is expected to be much less next year than any years since the war. The one item of railroad debts is not calculated to yield more than $24,000,000 next year against more than $100,000,000 this year. Neither do they expect the income from bank taxes to keep up anywhere near the $250,000,000 received last year, due to clarification of tax reports.

HUNDREDS PAY HONOR TO OTIS DUNHAM

It's a very fortunate thing indeed that Otis Dunham doesn't live in a modern apartment instead of possessing a big estate at North Beverly, because where would he put several hundred persons who dropped in on him as a surprise.

That's what happened at North Beverly when officers and employes of the Page & Shaw Candy Company, of which he is president, surprised him on his 51st birthday by journeying over the road from Boston in busses.

With them they took a huge birthday cake with 51 candles. David Black, treasurer of the company, making the presentation. Then the visitors danced for the rest of the evening.

LIEUTENANT CALLS TO FIND HIS FRIEND DEAD

Lieutenant Robert Murray of the Metropolitan Park police has dropped in to see his friend, Charles Clouse for the last time. The lieutenant, who never failed to call for a brief chat in the early morning just outside his duty run, found Clouse dead today in the cottage he occupied at No. 867 Boulevard, Revere.

Clouse was 52 years old and his death was ascribed by the medical examiner to natural causes.

Auto Victim Dying

Clinton, Oct. 13.—Joseph Ragusa, 47, is dying in Clinton Hospital from a fractured skull and internal injuries received when he was struck by an automobile. Charles H. Gobins of Hudson, driver of the car, told the police the man stepped from the side of the road suddenly.

DRIVER OF TAXI RESCUES FARE FROM RIVER

Suddenly realising after a swim for life to shore from his taxicab that had crashed through the railing of the Medford street bridge and plunged into the Malden River, that one of his passengers was trapped in the submerged machine, Harry Bornstein plunged into the water and brought John Gilbert, of Malden to shore.

Gilbert was rushed to the Malden Hospital where he is recovering.

Philip Cohen of Harvard street, Malden, the other passenger in the taxicab, succeeded in reaching shore alone, and outside of a ducking, was none the worse for his experience.

GOES OFF BRIDGE.

The accident occurred early today. According to the police, Bornstein, in passing another automobile driven by Dr. E. G. DeWolfe of Malden, lost control of his machine, and skidded against the wooden bridge railing, crashing through and making a 15-foot drop into the river.

Bornstein and Cohen freed themselves from the taxi and started swimming in the belief that Gilbert was following them. Bornstein reached the bridge pier and climbed up. Cohen landed on the river bank. As Bornstein reached the pier he looked around for Gilbert. He was nowhere in sight. In the meantime Cohen had shouted for help. John Reilly, an employe of the Standard Oil Company's plant nearby, heard his cries and came to the assistance of the two men.

HELPED TO SHORE.

Bornstein, however, had plunged back into the river and swam to the point where the taxi had left the bridge. By diving he was able to open the door and succeeded in hauling Gilbert out. Cohen and Reilly assisted them ashore.

Gilbert was taken to Malden Hospital, where he was found suffering from immersion. The river at the point where the machine took its plunge is about eight feet deep. Bornstein is a driver for the Green Taxi Company of Malden and lives on Harvard street in that city.

Right Angle Meeting

The Right Angle Club of the Y. M. C. A. will open its season with a gathering at 7:30 p. m. Monday at the home of Mrs. Wilman E. Adams, wife of the general secretary of the association, No. 50 Holland road, Brookline.

Visiting Day at Hospital

The annual Visiting and Donation Day to be observed at the Free Hospital for Women No. 100 Pond avenue, Brookline, tomorrow, will make the 52nd anniversary of the founding of that institution. The hospital will be open from 10 until 5.

Housen's

63 Temple Place, Boston

The Newest Ideas in Modern Corsetry Always Presented First at Housen's

Fashion's Newest Under Garment —Especially Desirable for Dancing

Dance Frocks $15—would sell easily at $25

The Original, Genuine

Warner's Shadow Wrap-Around and Corselettes

FOR EVERY FIGURE

DESIGNED for a specific purpose—To leave the waist line free in the back and to confine only the lower figure. It is particularly desirable for dancing, golfing and all out-door sports, allowing the form full expression.

IN style of authentic smartness, light as air—cool, soft, ventilating. Launder beautifully, guaranteed not to break or tear.

Housen's stout figure grooming

IS a highly specialized modern corset efficiency devoted to intelligent and scientific fitting of nationally known Corsets, Brassieres, Bandeaux, Ensembles, Girdles and Wrap-arounds.

KLAFF & MACK---8 Winter St., 4th Floor Take Elevator

Special 2 Day Sale of 200 Fur Coats.

Fur Coat Sales may come and go but this is the occasion which YOU have been waiting for. Here is just the opportunity to get a good Fur Coat—good style—good workmanship—guaranteed good quality at an exceptionally low price. Don't delay—make your selection tomorrow (Friday), but if you can't come tomorrow, BE SURE TO VISIT KLAFF & MACK, 8 Winter St., Fourth Floor, Saturday, as we expect to sell out the entire selection in 2 days.

Final Clearance

Fur Coats remaining from our great combined August Sale and Manufacturers' Unloading Sale included. Cold Weather is here! Now is the time to take advantage of this great opportunity to buy at amazingly low prices.

NORTHERN SEAL (Dyed Coney)
MENDOZA BEAVER (Dyed Coney)
BRONZE CARACUL (Paw) Genuine Fox Collar
AMERICAN OPOSSUM Tom Boy Style. Fur lined collar
GREY CARACUL (Full Skin) Genuine Fox Collar

$89.50

STOUTS FOR LARGER WOMEN ARE ALSO INCLUDED AT THIS VERY LOW PRICE.

Full-skin Grey CARACUL Genuine Fox Collar $89.50

Genuine "Singer's" Cocolette (Dyed Coney) New Cocoa Brown Shade Fox Collar $89.50

Beautiful Black Calf or Coat Genuine Black FOX Shawl Collar $89.50

Golden Muskrat $99
Raccoon Coats $109
Hudson Seal $129
Dyed Muskrat
Jap Minks $189
Squirrel $219
Natural Collar

$5 DEPOSIT Will reserve one of these coats for future delivery. FREE STORAGE until wanted. Pay balance Dec. 1, or later by special arrangement.

FREE STORAGE Coats bought during this sale will be stored FREE for 2 years just as though bought at regular prices.

OPEN EVENINGS TILL 7 P.M.

A SPECIAL LOT FRIDAY MORNING 9 to 12 of fur coats, some are manufacturers' samples, some are low priced furs, and all are bargains. Not all sizes, but a good quantity to select from and a chance to save money for those who find the coat that suits them in this lot. Come Early for Best Selections **$55**

KLAFF & MACK (THE BIG 4TH FLOOR Furriers)
8 Winter St. 4th Floor

1846 Established 1927

$5.00

Another lot of well-made Locker Trunks covered with sheet steel instead of paper or thin fibre. Made in our own factory. 30 x 16 x 13 inches.

Large size, 32x18x14 in. $7.50
Send for Price List A.
Initials and 50 mile delivery free.

Other Grades $10 & $12.50

Also, complete line of Cleated Trunks and 28 makes of Wardrobe Trunks.

Largest Stock in New England

Josiah Cummings & Son
653 to 659 ATLANTIC AVENUE
Between Summer and Essex Sts.
All Kinds of Luggage Repaired

COOKING SCHOOL ECHOES

My three *favorite* cup cake recipes

I AM sure you will find these cup cakes a dainty treat for Sunday supper desserts or when a few good friends drop in for luncheon or tea.

I make them with Crisco, the pure, snowy-white, vegetable shortening, and hardly anyone who eats them can tell they are made without expensive butter.

Cup Cakes

½ cup Crisco
1 cup sugar
2 eggs
1¾ cups flour
2 teaspoons baking powder
½ teaspoon salt
½ cup milk
1 teaspoon vanilla

Cream Crisco and sugar. Add beaten eggs and mix well. Mix and sift flour, baking powder and salt and add alternately with the milk to the first mixture. Add vanilla and beat thoroughly. Pour into greased muffin or cup cake pans and bake in quick oven (425 degrees F.) 15 to 20 minutes.

This recipe makes 15 to 20 cakes.

Filled Cup Cakes

Follow recipe for Cup Cakes. When cool split in halves crosswise and remove portion of the cake. Fill center with stiffly whipped cream, flavored and sweetened. Put halves together and ice all over with Creamy Chocolate Frosting.

Creamy Chocolate Frosting

1½ cups milk
4 squares unsweetened chocolate
1½ cups powdered sugar
1 teaspoon vanilla
Few grains salt

Cook milk with chocolate, cut in pieces, over a slow fire, stirring until thick and smooth. Add sugar and cook again until very thick, stirring constantly. Cool and add vanilla and salt.

Filled Chocolate Cakes

½ cup Crisco
1 cup sugar
2 eggs
½ cup milk
2 squares unsweetened chocolate
1½ cups flour
2½ teaspoons baking powder
1 teaspoon salt
1½ teaspoons vanilla

Cream Crisco and sugar together. Add beaten eggs and mix well. Cook the milk and chocolate, cut in pieces, over a slow fire, stirring until thick. Cool. Mix and sift flour, baking powder and salt and add alternately with the chocolate to the first mixture. Add vanilla and beat thoroughly.

Bake in small, greased cup cake pans in a quick oven (425 degrees F.) 15 to 20 minutes. While hot remove a square from the top of each cake and substitute a marshmallow in place of the cake removed. Ice with Boiled Frosting.

Boiled Frosting

1½ cups sugar
½ cup water
2 egg whites
1 teaspoon vanilla

Cook sugar and water together, stirring until the sugar is dissolved. Boil without stirring until the syrup forms a soft ball when tested in cold water (238 degrees F.) Pour over the stiffly beaten egg whites and beat constantly until the mixture holds its shape. When cool add vanilla.

(All measurements level)

CRISCO was used by Mrs. Edna Riggs Crabtree in the Evening American Cooking School held last week.

Crisco is the trade-mark for a superior product of pure vegetable fats and oils, recognized by The Good Housekeeping Institute, Consumers' Guarantee Seal, U.S.A.

To test your cooking fat—taste it. Crisco's sweet flavor will astonish you.

COD LIVER OIL
Is Now Recognized as
"BOTTLED SUNSHINE"
The internal effects are the same as basking in the sun.
CHENEY'S WINE COD LIVER OIL EXTRACT AND MALT
Is the active principle of Cod Liver Oil in wine without the greasy, distasteful effects of the plain oil, the emulsions or mixtures.
A perfectly healthy body never contracts Pneumonia, Bronchitis, Influenza, or even Tuberculosis. Cheney's Wine Cod Liver Oil Extract will furnish the blood with the necessary nutriment to allow it to properly perform the duties that nature intended. Pleasant to take.
AN OLD TIME RELIABLE TONIC
LARGE BOTTLE 75c By Mail 85c
G. S. CHENEY CO.
HERB SPECIALISTS
15 UNION STREET
BOSTON, MASS.

Isadora's Marital Life Was Brief, Violent

(Fred Toye, of the Boston Evening American staff, was an intimate friend of Isadora Duncan for seventeen years and for seven years he directed her theatrical appearances in this country and Europe. Here is the final installment of his splendidly told story of her unparalleled life.)

THE LIFE AND LOVES OF ISADORA DUNCAN
By FRED TOYE
Chapter 23

ISADORA'S anger, that Spring of 1915, flared to a white heat of resentment against America, and she decided to set upon her way once more. No little fuel was added to the flame of her passion through the perpetration of blackmail by a private detective of the hotel in which she was living. The man entered her room with a pass key and went through the show of pretending to arrest Isadora and a New York book publisher, who was her guest.

Another extremely sore point for the dancer was that America was taking no part in the World War except to become bloated with the riches of war-torn Europe. Every element of the colossal struggle was being fought day by day in her own heart. It bled for France, and for its glorious talent and art treasures that were being ruthlessly shattered by the Prussian military machine which she hated with all the fervor of which she was possessed.

Venizelos, great leader of the Greeks, was for her a superman. She knew him intimately, and she longed to be at his side during his supreme struggle to save Greece for the Allies.

GIRLS SENT HOME

She gathered her little flock and set sail, only to arrive in Naples the very day that Italy entered into the war. Continuance of the journey to Greece was abandoned in the face of the first open rebellion which she had met on the part of the larger girls. They were enfuriated at being forced to leave the security of America.

Isadora settled in Switzerland, and managed to get all the younger children back into the hands of their parents. After a few months she abandoned the six older girls to their own resources and set out to fill engagements in order to replenish her slender purse.

Polly upon folly, is the story of her life from then on. She accepted a contract to dance in South America, only to fritter her time away in tango cellars in Bahia and Montevideo. From there she returned to New York, where arrangements had been made for a coast-to-coast tour.

BANNED IN BOSTON

Next came an expedition into Russia, whence the dancer returned with a blond, boyish husband, the poet Serge Essinin. They came to New York where Isadora gave a few performances. She appeared in Boston in a veil of such transparency as to cause the city authorities to forbid her reappearance. From the stage of Symphony Hall she called upon her audience to bestir themselves out of the spiritual "grayness" described by Gorky, and to become aesthetically "red."

"Your art is canned art," she cried. "Tear down those plaster gods up there on the wall. That is not Apollo! That is not Dionysus! That is not Artemis! Think! Stir yourselves! Get the feeling of warm blood rushing through your veins! Don't let them curb and crush you!"

Isadora's only marriage was brief and violent. The woman of exquisite tastes found herself degraded to the level of a charwoman, submitting to having her eyes blackened. The body, whose grace had brought ecstacy to thousands, became the object of pummelings and pounding by a frenzied male who did not scruple to batten upon its earnings.

HUSBAND ENDS LIFE

Isadora's infatuation ended, and back in Europe she threw Essenin into the arms of Lucia. Deprived of the necessary support for his great genius, Essenin ended his own life.

Much of Isadora's remaining life was spent on the Riviera, and it was there that she met her death. In her forty-ninth year she at last decided to learn to drive an automobile, and was about to purchase a tiny two-seater Amilcar. The demonstrator drove it to the door of her studio on the Avenue de Californie (strange coincidence), in Nice. She took her seat beside him, and he started away on the ride that caused her death.

Thus, on September 14, 1927, was ended the career of a woman who had lived life to its fullest; who had committed the greatest of follies, but who, in spite of a misunderstanding and jeering world, had, deep in her heart, a great, brooding love for her fellows, and who, through all her days, yearned to make for them a world more beautiful, more gentle and more inspired.

Isadora Duncan did not have to die to be forgiven by those who, closest to her, had suffered most by her caprices.

"On desperate seas long wont to roam,
"Thy hyacinth hair, thy classic face,
"Thy Naiad airs have brought me home
"To the glory that was Greece
"And the grandeur that was Rome."

THE END.

2 GERMAN PLANES ON WAY TO AZORE ISLANDS

Bruenssaustel Kolstein, Germany, Oct. 13 (A.P.)—The Heinkel hydro-airplane D-1220, which arrived here yesterday from Warnemuende, left for Amsterdam at 9:45 o'clock this morning in continuance of its attempted flight to the United States by way of the Azores.

The pilot, Horst Merz, said it was probable he would head straight for Lisbon, Portugal, after reaching Amsterdam.

Lisbon, Portugal, Oct. 13 (A.P.)—The Junkers plane D-1230 hopped off today with the intention of proceeding to the Azores en route to the United States, but landed again as one of the engines was giving trouble.

SLAIN DOCTOR'S FAMILY BACKS MRS. LILLIENDAHL

Mays Landing, N. J., Oct. 13 (A.P.)—Members of the Lilliendahl family will stand "to the limit" behind Mrs. Margaret Lilliendahl, who with Willis Beach, South Vineland poultry raiser, is charged with the murder of the woman's husband.

Harry T. Lilliendahl, a brother of the slain physician, was quoted as having made this statement after a visit with his sister-in-law in the county jail, where she and Beach are held without bail awaiting trial, set for Nov. 23.

Beach's family also is standing solidly behind him. His wife, daughter-in-law and his brother's wife, Mrs. Roy Beach, spent about an hour with him.

7 RESCUED IN LONG ISLAND SHIPWRECK

Rye, N. Y., Oct. 13 (A.P.)—A five-hour struggle with heavy waves and wind that wrecked two lighters on the rocks off the Westchester shore ended shortly before dawn today with the rescue of six men and a woman by Rye Beach firemen after two men had been drowned in Long Island Sound.

Fireman Nick Lawler made the rescue possible by swimming out to the rocks 60 feet from shore and affixing to the foundered lighter Frederick Starr a ladder over which the marooned party crawled to safety.

This was the second rescue of the storm-darkened night. The first came when Captain Andrew Ferguson and his wife, Anna, of the Frederick Starr, answered the S O S of the lighter Diver and pulled five of the lighter's crew of seven to his vessel before the Diver sank. Two of its crew, Charles Livermore of Boston, a cook, and Jack Cunningham of Port Chester, N. Y., were lost when the heavy seas wrenched them from the ropes.

The men saved were Cecil Wheaton of Meriden, Ct., chief engineer of the Diver, and four seamen, J. Salger of New York city, D. Green and E. Brown, both of New London, Ct., and F. W. McCaskill of Dallas, Tex.

A few seconds after Ferguson and his wife hauled the last one of the Diver's survivors aboard that craft sank. The waves then tossed the Frederick Starr on the rocks.

SHOTS FIRED IN ARREST OF 4 IN STOLEN CAR

For a mile along Broadway, Revere, today, Patrolman Harry Garraughty of Revere chased four youths in a stolen automobile, fired three shots over their heads and finally overtook and arrested them.

They gave their names as Manuel Francis, 15, of Second street; Anthony Lepore, 16, of Third street; Fred Sardo, 15, of Otis street, and Michael Russo, 15, of Gore street, all of East Cambridge.

Patrolman Garraughty asked for a license and was shown one by Russo, who was driving. When the policeman declared the license worthless, Russo is alleged to have snatched back the paper and speeded away. The policeman commandeered a car and chased them.

At headquarters the machine was identified as one reported stolen from in front of the house of Salvatore Spinetti in Third street, Revere. The arrested four were charged with stealing the car.

Applesauce for Gobs

Washington, Oct. 13 (A.P.)—There's lots of applesauce in Uncle Sam's Navy. He is in the market for 840,000 pounds of it for his gobs.

WARNING—COLDER
Join *Today* the
UNIQUE FUR CLUB
See page 6

What a difference in taste for the same cost—
TETLEY TEA
A rare India blend

Style X
$795
TERMS
Vose Small Grand
The history of the Vose piano extends over a period of seventy-six years. It is a history of quality, service and satisfaction. Every piano made has been a credit to the pride and honor of the House of Vose.
Every owner of a Vose piano has been gratified and satisfied with the tone, material, workmanship and performance of the Vose product. Do not buy your piano until you have seen and heard the Vose.
A model designed for the music or living room of limited floor space.
A Liberal Allowance For Your Present Piano
Correspondence solicited Catalogue upon request
Vose & Sons Piano Co.
160 Boylston St.
Estab. 1851

Advertise Your Want Ads in the Boston Evening American

GOOD
—because it makes most delicious desserts and salads
GOOD
—because it is the highest quality for health
GOOD
—because it is unflavored, uncolored and unsweetened—and goes four times further than the flavored kind.....
KNOX SPARKLING GELATINE
"The Highest Quality for Health"
Recipes in every package
Write for Mrs. Knox's two recipe books—free, if you mention your grocer's name and enclose 4 cents in stamps for postage.
Charles B. Knox Gelatine Co.
300 Knox Avenue, Johnstown, N. Y.

To NEW YORK
9 A.M. $5 THE GRAYLINE $4 10 P.M.
Copley Plaza, Hotel Statler
BACK BAY 2480

De Luxe Motor Coach Service
EXPRESS TO PROVIDENCE
Every Hour
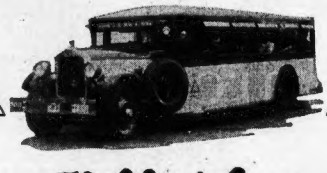
8 A. M. to 9 P. M.
on the Hour
The Short Line
Beginning Friday, October 14, coaches will leave Hotel Statler and Copley Plaza for Providence
EVERY HOUR ON THE HOUR
Travel comfortably and safely in our new six-cylinder White coaches—the finest yet developed
Two Hours to Providence. One way $1.25. Round Trip $2.00
RESERVED SEATS
GRAY LINE Offices, Hotels Statler and Copley Plaza. Tel. Back Bay 2480
Providence Terminal, Fountain and West Exchange Sts. Tel. Gaspee 3416
NEWPORT and PROVIDENCE RAILWAY CO.

TAYLOR'S
4 ROOM THE LEONARD HOME OUTFIT $300

Includes *Five-piece breakfast suite—50-piece dinner set—26-piece aluminum set —large table cloth, 6 napkins to match— first quality room size rug.*
4 Rooms Full of Furniture
More furniture than your dollars have ever bought before! Outfitting four rooms completely at a combination low price that makes it profitable for you to act immediately. (A small deposit secures delivery.)

It's your chance to furnish any or all rooms in your house at the lowest possible cost! Note that in addition to the splendid suite of furniture you receive all the additional articles to round out the furnishings of each room! Buy all four rooms and you have a wonderful home outfit at a remarkably low price!
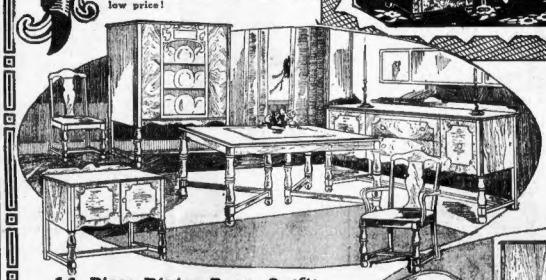
10-Piece Living Room Outfit
Included in this complete outfit is a beautiful three-piece velour living-room suite, handsome davenport table with table scarf and a pair of attractive book-ends, a floor lamp and an end table. All 10 pieces included in this outfit at this marvelously low price and on convenient terms if desired!
$100 EASY TERMS
10-Piece Bedroom Outfit
Think of it! The complete furnishings for your bedroom at such a low price! The bedroom suite includes a full double size bow-foot bed, a splendid dresser, a handsome, roomy wardrobe and a charming vanity with swinging mirrors, and besides the bedroom suite you get a set of springs, a mattress, a pair of pillows and two boudoir lamps! It's the chance of a lifetime!
$100 EASY TERMS
11-Piece Dining Room Outfit
Here's an outfit that really furnishes your dining room complete—includes a handsome buffet, oblong dining table, china cabinet, closed-in server, one arm chair and five side chairs, as well as a long buffet mirror. This is without any question the most amazing offer we have ever made for the dining room and you should be quick to take advantage of it!
$100 EASY TERMS

STORE SPIRIT: An experienced staff is maintained to greet and serve all who visit the great Taylor store. You will receive the same solicitous attention whether you purchase one small item or a complete home outfit. The size of a sale is incidental. The pleasure of serving you is everything. That is Taylor store spirit
Morey H. Sadler
General Manager
Beautifully Upholstered in Velour

Guaranteed Coil Spring Construction Throughout

At Taylor's
An Extra Bedroom At No Extra Cost
Space is money these days and many are denied the benefits of a spare bedroom. Solving the problem with this Bed Davenport is both easy and economical. The Davenport Bed is converted into a full-size bed, and just as fine a bed as anyone could ask. Here are a few of the many feature points of this offer.
The Davenport Bed is in use 24 hours a day.
The Davenport Bed makes a room do double duty.
The Davenport Bed—a seat, a Couch, a Bed in one for the price of one.
The Davenport Bed accommodates the unexpected guest.
The Davenport Bed conserves space.
Velour covered chairs to match, $30 each
The Davenport Bed
$69
Terms to Suit

At Taylor's
A beautiful cane panel metal bed in your choice of several attractive finishes plus a durable and satisfactory coil spring and a comfortable mattress. The complete outfit at this extremely low price.
3-Piece Bed Outfit
$20.50
Easy Terms

At Taylor's
8-PIECE DINING SUITE $59
This outfit consists of Buffet, Oblong Table, 5 Side Chairs and one Arm Chair, Walnut finish in combination with gumwood.
Easy Terms
OLD CUSTOMERS
Pay No Money Down
Purchases Held Till Wanted Free of Charge
TAYLOR'S
770 WASHINGTON ST. OPPOSITE DOVER
FOR EVENING APPOINTMENTS CALL HANCOCK 9690 OPEN SATURDAY EVENINGS UNTIL 9

Welcome

The Jenney sign is a sign of welcome to motorists, wherever you see it. There are over 200 Jenney Stations in Eastern Massachusetts — one of them near you. Get the habit of stopping there for any service you need, at any time. You are always welcome.

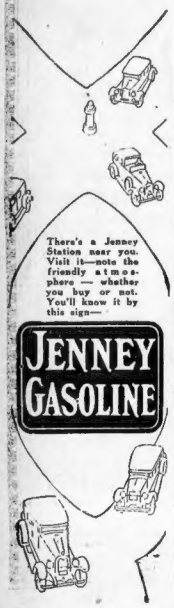

There's a Jenney Station near you. Visit it—note the friendly atmosphere — whether you buy or not. You'll know it by this sign—

JENNEY GASOLINE

Every gallon of Jenney Gasoline meets rigid specifications. It is always the same powerful, dependable motor fuel, wherever you find it. You will get full measure, full quality, and every convenience at Jenney Stations.

JENNEY GASOLINE

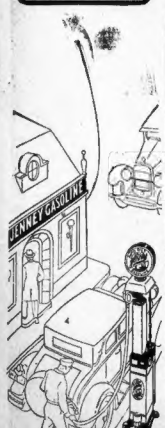

Jenney Mfg. Co.—Est. 1872

SUMMERALL CALLED BACK TO WASHINGTON

Reno, Nev., Oct. 13 (A. P.).—Major-General Charles P. Summerall, army chief of staff whose whereabouts became a cause for concern among his fellow officers when he suddenly abandoned an inspection tour in California with the announcement that he had been summoned to Washington, was located aboard the eastbound Overland Limited here today.

He could not be reached for an interview.

WARNING—COLDER
Join *Today* the
UNIQUE FUR CLUB
See page 6

Advertisement

DRUGS EXCITE THE KIDNEYS, DRINK WATER

The American men and women must guard constantly against kidney trouble because we often eat too much rich food, our blood is filled with acids which the kidneys strive to filter out; they weaken from overwork, become sluggish, the eliminative tissues clog and the result is kidney trouble, bladder weakness and a general decline in health.

When your kidneys feel like lumps of lead or your back hurts; if you suffer with sick headache, or dizzy, nervous spells, acid stomach, or if you have rheumatism when the weather is bad, begin drinking lots of good soft water and get from your pharmacist about four ounces of Jad Salts. Take a tablespoonful in a glass of water before breakfast for a few days and your kidneys may then act fine.

This famous salts is made from the acid of grapes and lemon juice, combined with lithia, and has been used for years to help flush and stimulate clogged kidneys, to neutralize the acids in the system so they no longer are a source of irritation, thus often relieving bladder disorders.

Jad Salts is inexpensive; cannot injure, makes a delightful effervescent lithia-water drink and belongs in every home, because nobody can make a mistake by having a good kidney flushing any time.

Slayer's Widow

ON WAY TO GRAVE

Mrs. Russell Scott, wife of murderer who hanged himself in Chicago cell, as she arrived in Detroit for the burial ceremony.

—International Newsreel Photo.

Hovey's Downstairs Store

Owing to Today's Bad Weather We Will Continue Our

DOLLAR DAY SALE FRIDAY

—Thousands of Wonder Values in All Departments at $1.00

con-in-Stant HOT WATER

CONSTANT—because it keeps a tank full of piping hot water on tap at all times.
Instant—because it instantly replenishes the hot water you use.
That's the service you'll get if you'll let us install a

KOMPAK

Automatic Storage Gas Water Heater in place of the obsolete equipment you're now using. *Come in and see it.*

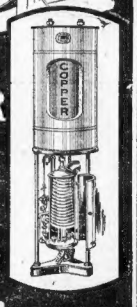

Boston Consolidated Gas Co.
100 ARLINGTON STREET
(Cor. Stuart St. and Columbus Ave.)
Telephone HUBbard 7600 *Convenient Parking Space for our Users*

GIRL BEATS OFF ATTACKER IN HER AUTO

Southbridge, Oct. 13.—Theodore Pion, 28, of Main and Cross streets, faces a serious charge in District Court today following police say his attempted attack of a Boston girl motorist.

The Boston girl, Miss Mae Cassidy, beat off the alleged assailant after she had stopped her machine on his signal, and by her screams attracted other motorists who came to her assistance. Pion was overpowered and turned over to the police.

Police say that Miss Cassidy was driving alone on the Charlton road when Pion drove past came to a stop, and signalled to her to stop. Miss Cassidy, wishing to help out if another motorist was in trouble, put on her brakes.

According to the police, Pion approached the car and asked for some gasoline. He then opened the door, they charge, climbed inside, and attempted to attack the girl. She put up a fierce struggle, screaming loudly as she did so.

Other automobilists, attracted by the scuffle and the screaming, stopped their cars and ran to her aid. The automobile was surrounded and Pion was overpowered, according to the police story.

Miss Cassidy left without giving her address, the police said. Pion was held without bail for appearance on a serious charge before Judge Louis O. Rieutord in District Court. The girl said she would return to testify against him.

RELIGIOUS INDIFFERENCE A BLIGHT, WARNS TAFT

Washington, Oct. 13 (A.P.).—The growth of materialism and an indifference to religion is a blight upon human society, Chief Justice Taft declared in an address before the American Unitarian Association's general conference.

The chief justice, however, declared the reports of atheism and religious indifference in colleges were not alarming to those who understood the nature and development of academic youth.

FAIL TO RECOGNIZE LINDBERGH IN SOUTH

Spartanburg, S. C., Oct. 13.—Colonel Charles A. Lindbergh arrived at the airport here after circling over the city for 15 minutes in his famous plane before he was recognized.

The failure to recognize Lindbergh's "The spirit of St. Louis" was due to the fact that other planes were flying over Spartanburg at the time. Once spotted, the aviator was greeted by whistles and bells.

Colonel Lindbergh plans to proceed today to Winston-Salem, N. C.

Chiropractor Fined $100

Found guilty of practicing medicine without a license, John P. Murphy of Main street, Waltham, alleged chiropractor, was fined $100 today by Judge Connolly in Waltham District Court. He was also given a suspended sentence of one month in the House of Correction.

Boston's Busiest Watch Rep'g Dept.

Let Us Repair Your Watch—Unbreakable Crystals while you wait

ALARM CLOCKS 75c PARLOR CLOCKS 6.00 10.00 25.00

Quick Service in our While-You-Wait Repairing
All Glasses carefully fitted whether you pay WILSON BROS. $3, $6, $8, $10, $12, $20 or $25. We are Manufacturing Opticians with Seven Registered Optometrists on the premises who are competent to make scientific examination of your eyes when even the most complicated glasses are required. CREDIT as an added SERVICE if desired without extra charge. Artificial Human Eyes Made to Order. We believe we are doing the largest optical business in Boston. Come and see. Optometrists' and Oculists' prescriptions filled.

WILSON BROTHERS' BIG JEWELRY STORE
22-30-32 SCOLLAY SQUARE is a Safe Place to Trade
John W. Wilson ESTABLISHED 1888—OPEN SAT. NIGHTS Chas. S. Wilson

SALLY SHOE (UP ONE FLIGHT) SHOP
77 SUMMER ST., 2nd FLOOR, MERCHANTS BLDG. 77 SUMMER ST.

Sale Extraordinary Imported Sport Hose

Full Fashioned and Seamless
All Absolutely Perfect

Former Retail Price $1.25 to $3.75

SALE PRICE 79c

Stock Consists of—
—Jacquard Sport Cashmeres
—Fine Black and Brown Silk Lisles
—Silk and Wool Ribbed Sport Lisle
—Peach Shade Fine Silk Lisle—Hand Clocked
—Fancy Sport Silk Lisles, etc.

Included in This Sale Are
Service Silks FULL FASHIONED Brown—Black—Gunmetal 79c

No Mail Orders

because O.Gs. are *better!*

A "hole in one" is largely a matter of luck. But the popularity of O. Gs. isn't luck at all. It's the smoother and better cigarette the world was waiting for. When you smoke O. Gs. your throat is never "in the rough"... and oh man, how they'll thrill your taste!

OLD GOLD
not a cough in a carload

© 1927, P. Lorillard Co., Est. 1760

REMUS BEGAN HIS CAREER IN A DRUG STORE

THREE INCHES OF RAIN FELL AT RUTLAND, VT.

Rutland, Vt., Oct. 13 (A.P.)—[illegible]

"BOOTLEGGER KING" NEXT A DIVORCE LAWYER

(This is the first installment of the life story of George Remus, "King of the Bootleggers," who is held in a murderer's cell in Cincinnati for the slaying of his second wife, Imogene Holmes Remus. The words are those of Remus as he paced his cell, calm, unruffled, apparently without regret.)

By GEORGE REMUS.

As told to the Boston Evening American and Universal Service.

Copyright, 1927, by Universal Service, Inc., and the Boston Evening American.

Cincinnati, Oct. 13.—My first childhood memories are on the northwest side in Chicago. My parents came from Germany when I was but three and a half years old.

They were good middle-class stock and came to America because they believed it to be the end of opportunity, lost goods where industry, honesty and thrift would bring a just reward, with competence, or better, perhaps, for their old age and a right to share in the government as citizens, such as they could not enjoy in the old country under the government that then existed.

My boyhood was like that of the average boy—games, a bout on the Winter lake, cozies and perhaps a Summer boy. It was not until I got along toward the end of my grade school education that I began to think about what I would do in later years. Then, one Summer, I had a job as errand boy in a neighborhood drug store. I saw the druggist and his aids mixing mysterious medicines, filling prescriptions, making good money.

I told my father I thought I would like to be a druggist. He encouraged me, and I began to study to that end.

I finished my grade school work and arranged to continue working in the drug store as I went on through high school.

GETS OWN STORES

The work was interesting I saved money. Within four years I had my own drug store. Then, as I went on, I saved more money. Finally, another drug store. By the late nineties I owned a chain of them.

As I progressed I studied optometry, too. I thought it would be a good idea to tie my drug business. All then I studied surgery. I wanted to be able to treat emergency cases that arose in it. I wanted to be known as competent in every way.

Then I met Lillian, my first wife. We were happy. We had what we needed, a comfortable home and prospects of that wonderful wealth that had been the joy of the dreams of my parents.

A boy came to us, my daughter Ruth[illegible]. And, because of a legacy in which I became involved, I decided to study law. I did, in addition to running my drug business.

Law opened up new vistas to me. I came to revel in the intricacies of the legal points. I took the bar examination and a practice began to come to me. My wife encouraged me. The profession of law seemed a little higher in the scale. The difference that exists between a trade and a profession. And my [illegible] seemed to grow normally without a great deal of effort.

Originally my cases had been those of the young lawyer in police court—and from that, in natural sequence to the same criminal practice. Hit-and-run of pickpockets and minor burglars seemed prosaic. I've never varied. Always the life [illegible] and [illegible] or [illegible]. The murder was not [illegible] evidence, that he was being [illegible].

Perhaps if I had had a big murder case to [illegible] I might have developed an interest in criminal law. But trailing murder cases didn't come [illegible]

EASY TO CONVINCE

Instead, divorce cases began to come my way. Women sought me [illegible] to me. I had considerable success with that type of case. I found that it was easy to convince a judge, or a jury, that the woman in the case was generally right and that the erring father or husband should be made to pay.

In the next instalment Remus will tell of the entry into his life of Imogene Holmes, the woman who caused his divorce, who became his second wife, and for whose murder he is now held.

BATTLE WITH GRAFTER RAGING IN FOOCHOW

Foochow, China, Oct. 13 (A.P.)—Two [illegible] of the opposing forces in the civil [illegible] who attempted to expel followers of Tang Ping Chung. A number of casualties were carried [illegible]. Ting Hsi-ling had demanded a million Mexican dollars as the price of evacuation of the city. Yesterday there were clashes between his followers and students. The populace has accused the provincial military chief, Lin of [illegible] graft. A half million Mexican dollars had been paid him and his further demands were refused.

Wife Travels In a Trunk to Spy On Husband

Vienna, Austria, Oct. 13 (A.P.)—Secretly issued from a heavy trunk when, after being dropped by porters, it rolled down a flight of steps at Warsaw Railway station.

The owner, a commercial traveler named Bogowski, declared that the trunk contained his samples, but when railway officials opened it no attractive but [illegible] young woman crawled out.

"My wife," gasped Mr. Bogowski dramatically.

He told the police she expected to spy [illegible] and refuse this [illegible] accompany him without his knowledge.

Easy to Convince Judge Woman Is Right—Remus

Cincinnati, Oct. 13.—George Remus, "bootlegger king" held for murder of his second wife, speaking of his days as a divorce lawyer, said he found it easy to convince a judge and jury that the woman in the case was generally right and that the erring father or husband should be made to pay.

REMUS DEPOSIT BOX FOUND

Cincinnati, O., Oct. 13 (I.N.S.)—Indications are that George L. Remus, confessed wife-slayer and former "bootlegger king," will not defend himself in his fight to save his life from the electric chair for the murder of Imogene Holmes Remus in Eden Park last Thursday.

It was learned today Remus has held a one-hour conference with Charles H. Elston, noted criminal attorney, in the Hamilton County Jail. "It is true that I had a conference with Remus," said Attorney Elston. "However, I cannot divulge [illegible]."

Remus has contended he would defend himself. If he has engaged counsel it is the result of the influence of his daughter, Ramola and his confidential advisers.

Additional evidence was added to Remus' self-styled "liberty box" today. [illegible] revealed [illegible] that the [illegible] in the [illegible] by his late wife and [illegible] pieces of the furniture removed from Remus' apartment by Mrs. Remus and [illegible].

Deputies refused to tell where the [illegible] were found. It was [illegible] but it is believed [illegible] the Lake Shore and Trust Savings Bank. He does not expect to recover the missing $1,300,000 worth of stocks, bonds, securities and whiskey certificates in Chicago. He says he has information that the greater part of the remaining Remus fortune was removed to Lansing, Mich.

Remus has boasted that he prefers a fully equipped prison to women.

COMMUNISTS EXPEL FORTY-FOUR AS REBELS

Moscow, Russia, Oct. 13 (A.P.)—Forty four Communists were expelled from the party today charged with carrying on rebel propaganda against the central Communist committee.

Among those expelled were Peter Ivanovsky, [illegible] and Sapronoff, all [illegible] of the party organizations of Leon Trotsky, who is the leader of the socialist opposition.

FIND 2 SLAIN IN BURNING HOME

[illegible] Dr. F. F. Blair, former State physician, and his wife were found shot to death today on the floor of their burning home.

Blair was shot through the back. Mrs. Blair's wound apparently had pierced her heart. Both were in night clothes. Between them lay a .38-calibre revolver with two empty chambers. In another room was a [illegible]

WARNING—COLDER
Join *Today* the
UNIQUE FUR CLUB
See page 6

AFTER HOLIDAY
DRESS SALE
Just arrived from New York
Suitable for Afternoon, Evening, Street or Sport Wear

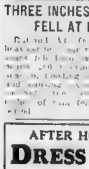

Chiffon, Velvets (Rayon), Crepe Romaine, Satins, Combination Velvets, Georgettes, Velvet and Plaid, Sport Silks, Wool Crepes.

$13.95

Evelyn's
DRESS SHOP
8 Winter Street 3rd Floor

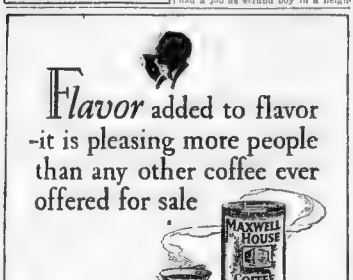

FASTER THAN TOAST!
QUICK QUAKER OATS
"Stands By" you all morning.
Cooks in 2½ to 5 minutes!

The NEW ENGLANDER
The Luxurious Night Train to Montreal
Leaves Boston 8:00 P.M. Daily (North station)
Arrives Montreal 7:35 A.M. Daily
Hospitable Montreal will welcome your visit. Ultra-modern, yet abounding in landmarks of the old regime; a new-world metropolis, yet old-world in its atmosphere and customs.
The thoughtful service and modern appointments of "The New Englander" add pleasure to the trip. Equipment includes coaches, drawing room compartment sleeping car and club car.
The Ambassador
The Fastest Train to Montreal
Leaves Boston 12:30 P.M. Daily
Arrives Montreal 10:45 P.M. Daily
Tables-en-route including parlor car dining car and observation parlor car, radio-equipped.
The Limited, Boston, Providence, Concord, Worcester, Lancaster, Montpelier, Burlington and St. Albans.
Full information and tickets from H. P. Talley 333 Washington Street, Boston, Mass., or
BOSTON & MAINE RAILROAD
CENTRAL VERMONT R'Y
CANADIAN NATIONAL R'YS

Advertisement

How To Care For Varicose or Swollen Veins

Rub Gently Upward and Toward the Heart as Blood in Veins Flows That Way

If you or any relative or friend [illegible] Oil (full strength) and apply night and morning to the swollen, enlarged veins. Soon you will notice that they are growing smaller and the treatment should be continued until the veins are of normal size. No [illegible] ask your druggist for an original two-ounce bottle of Moone's Emerald Oil.

Advertisement

W. L. DOUGLAS
$5 $6 & $7 *Shoes for Men*

$7.50

Imported Scotch Grain Special with genuine Barbour Stormwelt
ONE OF 100 STYLES FOR FALL

Shoes of Known Quality

A shoe may look well on the surface, but the wearing quality and its real value is determined by the workmanship and materials beneath the surface. Your only assurance of quality in shoes is the honor and integrity of the maker. W. L. Douglas shoes have established a fifty-year reputation for honesty and quality which is your guarantee that the parts you cannot see are as carefully considered as the outward appearance of the shoe itself.

More than 100 Douglas stores in the principal cities and the most reliable shoe dealers everywhere are now showing new Fall styles. If Douglas shoes are not for sale in your vicinity, write for catalog.

America's Best Known Shoes
Men's Shoes $5, $6 and $7
Women's Shoes $5 and $6
Boys' Shoes $3.50 and $4

The Douglas name and retail price stamped on the sole of every shoe is your guarantee of quality and value.

W. L. DOUGLAS SHOE CO.
Direct from Maker to Wearer—Factories at Brockton, Mass.
Stores in all principal cities of the United States

W. L. DOUGLAS STORES IN BOSTON
635 WASHINGTON STREET (Opposite Essex Street) OPEN SATURDAY EVENINGS
130 SUMMER STREET (Near the South Station)
46 HANOVER STREET (Next to Waldron's Lunch) OPEN EVENINGS
All of our Boston Stores carry Men's, Women's and Boy's Shoes

Buy Diamonds Direct
from Jason Weiler & Sons
One of America's Leading Importers, and
Save 20 to 40%

If you are contemplating a DIAMOND purchase—You owe it to your own good judgment to visit our Diamond Salesroom and investigate our values.

Learn why over 300,000 customers in all parts of the world buy direct from Jason Weiler & Sons

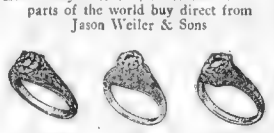

$385.00 $145.00 $295.00

The new 4 prong square styles, two of which are illustrated above, give the diamond a square cut appearance—and a larger spread effect.

Following is a partial list of other diamonds, mounted in various styles of gold, platinum and white gold settings. You have the privilege of keeping any of them ten days for comparison and appraisal and then returning for the full amount in cash if desired:

¼ carat..$32.00	1½ carats $380.00	3¼ carats $490.00
⅜ carat.. 72.00	1 carat 145.00	1⅞ carats 294.00
½ carat.. 80.00	2a carat 135.00	1½ carats 217.00
⅝ carat.. 82.00	⅞ carat 92.00	2 carats 310.00

MAIL ORDERS FILLED
Write for free catalog "How to Buy Diamonds"
Diamonds Sent for Inspection Before Payment, If Desired

WEDDING RINGS

Diamond Mounted in white gold and fine platinum. $25 to $150.

A [illegible] stock of white, green, natural gold and platinum, including many Diamond mounted styles. We guarantee worthwhile values.

White Gold $9. to $15.
Platinum $16.50 to $50.

JASON WEILER & SONS
Manufacturing Wholesale and Retail Jewelers. Founded 1870.
Diamond Importers Since 1875.
376 Washington St. COR. OF FRANKLIN 2d, 3d and 4th Floors
BOSTON, MASS.

LORD'S CHRISTMAS PLAYER-PIANO CLUB

JOIN NOW—
$20 IN GOLD GIVEN TO EACH MEMBER

These Privileges FREE TO CLUB MEMBERS

Store Open Every Night Till 9:30

CALL FRIDAY OR SATURDAY
Complete Outfit, including Cabinet, Lamp, Bench and 24 Music Rolls.

This Complete Outfit Only $12

Brand New "AUTO-HARMONIE" Player Pianos

Now is the time to make your selection of one of these beautiful instruments at our Special Club Price of $312. Including Bench, Cabinet, Lamp and 24 Music Rolls. A small deposit will enroll you as a CLUB MEMBER and reserve for you a player-piano with outfit for either immediate or future delivery.

These players are standard 88-note, fully guaranteed. They are 1925 models and are regular $550 value. Genuine mahogany Colonial case, copper bass strings, brass hinges, genuine ivory keys, metal tubing, and, most important of all, a beautiful mellow tone.

$3 WEEKLY
Call now and make satisfactory initial arrangements for either immediate or future delivery. Start monthly payments Dec. 30th.

Do Not Delay Act Now
A small deposit will reserve one of these player outfits.

This CLUB OFFER is by far the best bargain we have ever been able to give the music loving people of New England. We advise immediate selection now as the membership of the Club is filling rapidly. JOIN NOW!

ESTABLISHED 1875
LORD PIANO CO
157 BOYLSTON ST BOSTON

Special Personal Attention Given Mail Orders. Money Refunded If Not Satisfactory
If You Cannot Call, Send This Coupon. [illegible]

Advertise Your Want Ads in the Boston Evening American

New Issue October 13, 1927

$41,500,000

United States of Brazil

(6½% Loan of 1927)

6½% External Sinking Fund Bonds of 1927

To be dated October 15, 1927 To mature October 15, 1957

Authorized this issue of $41,500,000 of bonds, and an issue of £8,750,000 of 6½% Sterling Bonds of 1927 which are being simultaneously offered in Europe by N. M. Rothschild & Sons, Baring Brothers & Co., Limited, and J. Henry Schroder & Co., London, the bonds of both issues constituting said 6½% Loan of 1927. Interest payable April 15 and October 15. Non-callable except for the sinking fund. Coupon bonds of this issue in denominations of $1,000 and $500 registerable as to principal only. Principal and interest of bonds of this issue payable in New York City in United States gold coin of the present standard of weight and fineness, at the principal office of Dillon, Read & Co., or, at the holder's option, in London in sterling at par of exchange at the office of N. M. Rothschild & Sons. Principal and interest of bonds of the sterling issue payable in London in sterling at the office of N. M. Rothschild & Sons, or, at the holder's option, in New York City in United States gold coin at par of exchange at the principal office of Dillon, Read & Co. Principal and interest of bonds of both issues collectible in Amsterdam, Zurich or Stockholm in the respective local currencies; in each case at bankers' buying rate for sight exchange on New York, in the case of bonds of this issue, or on London, in the case of bonds of the sterling issue. The National City Bank of New York, Countersigning Agent for this issue.

Principal and interest payable without deduction for any Brazilian taxes, present or future

An accumulative sinking fund calculated to retire all bonds of both issues by maturity by semi-annual call by lot at 100% and interest

The Brazilian Government has agreed to make application in due course to list this issue on the New York Stock Exchange.

The following information has been furnished by His Excellency, Dr. Getulio Vargas, Minister of Finance:

SECURITY

The 6½% External Sinking Fund Bonds of 1927 will be the direct obligation of the United States of Brazil, and are to be issued under authority of Legislative Decree 5108 of December 18, 1926. The bonds of both issues, in the opinion of counsel, will be specifically secured, subject to the charges of the 6½% Loan of 1926, by charges on: (a) Income Taxes and Taxes on Invoices (Contas Assignadas Duplicatas), (b) Consumption Taxes, subject also to the charges of the 8% Loan of 1921, and (c) Import Duties, subject also to the charges of the 5% Sterling Loans of 1898 and 1914 and the 8% Loan of 1921. The total revenue derived by the Government from the above sources in 1926 was approximately $150,000,000. If the indicated annual prior charges, now amounting to approximately $15,000,000 (including sinking funds), were deducted from this revenue for the year 1926, there would remain a balance of approximately $135,000,000. The service of the entire amount of bonds now being issued, for interest and sinking fund, calls for $6,405,508 per annum.

SINKING FUND

An accumulative sinking fund, applicable against each issue ratably, is provided for, calculated to retire all bonds of both issues by maturity by semi-annual call by lot at 100% and accrued interest, first call April 15, 1928.

RESOURCES

United States of Brazil, with an area in excess of three and one-quarter million square miles, comprises approximately half the continent of South America, and is approximately equal in area to the United States (excluding Alaska), Great Britain, Holland, Belgium, Portugal and Switzerland combined. Its wealth in agricultural and mineral products is widely diversified. Brazil is the largest producer of coffee in the world, and exports in addition to coffee large amounts of sugar, cotton, cocoa, tobacco and rubber. Its mineral resources, which include iron ore, manganese, gold and precious stones, are known to be extensive. The present population of Brazil is in excess of 36,000,000, and has increased approximately 110% in the past twenty-five years.

NATIONAL DEBT

The national funded debt of Brazil on December 31, 1926, but after giving effect to these issues, was approximately $1,067,000,000, of which approximately $768,000,000 was external. This represents a per capita total funded debt of approximately $30, as against which the per capita national wealth is estimated at approximately $530. The proceeds of the present loan will be applied towards the liquidation of Treasury obligations of the Government including its floating debt, a necessary step for giving effect to Legislative Decree 5108 of December 18, 1926, which provides for the changing of the monetary system of Brazil.

All conversions of Brazilian paper milreis into United States dollars have been made at the approximate current rate of exchange. Other conversions have been made at par of exchange.

Information herein contained has been received in part by cable.

We offer these bonds for delivery if, when and as issued and accepted by us, subject to the approval of legal proceedings by counsel. Legal matters relating to this issue in the United States will be passed upon by Messrs. Cotton & Franklin, New York, and in Brazil by Dr. Alfredo Bernardes da Silva, Rio de Janeiro. It is expected that delivery will be made on or about November 1, 1927, in the form of temporary bonds, or interim receipts of Dillon, Read & Co.

Price 92½ and interest. To yield over 7.10% to maturity

Dillon, Read & Co.

The National City Company | **Lee, Higginson & Co.** | **Blair & Co., Inc.**

White, Weld & Co. | **International Acceptance Bank, Inc.**

The First National Corporation
OF BOSTON

J. Henry Schroder Banking Corporation | **Kissel, Kinnicutt & Co.**

Ladenburg, Thalman & Co. | **Continental and Commercial Company**

Illinois Merchants Trust Company | **The Union Trust Company**
CLEVELAND

Hemphill, Noyes & Co. | **Shields & Company**
INCORPORATED | **Paine, Webber & Co.**

Cassatt & Co. | **Edward B. Smith & Co.** | **Janney & Co.**

New Issue

$30,000,000

Free State of Prussia

6% Sinking Fund Gold Bonds
External Loan of 1927

A substantial portion of this issue has been reserved for offering in Europe, including $4,300,000 withdrawn for sale in The Netherlands by Mendelssohn & Co., Amsterdam, Nederlandsche Handel-Maatschappij, Handel-Maatschappij H. Albert de Bary & Co., Pierson & Co., Proehl & Gutmann, Rotterdamsche Bankvereeniging, all of Amsterdam, and R. Mees & Zoonen, Rotterdam.

To be dated October 15, 1927 Due October 15, 1952

Interest payable April 15 and October 15. Not redeemable prior to October 15, 1934, except for Sinking Fund. Redeemable at the option of the State on six weeks' notice as a whole or in part on October 15, 1934, or on any interest payment date thereafter at 100 and interest. Coupon Bonds in denomination of $1,000. Principal and interest payable in New York City at the office of Brown Brothers & Co., Fiscal Agents, in United States gold coin of the present standard of weight and fineness without deduction for any present or future German taxes. At the option of holders, principal and interest (by arrangement between the Fiscal Agents and Mendelssohn & Co.) will also be collectible in Amsterdam, Holland, through the office of Mendelssohn & Co. in guilders at their then current buying rate.

The State will agree to provide a progressively increasing annual sinking fund, starting October 15, 1928, calculated to retire the entire issue by maturity through call by lot at 100 and interest.

REPARATION OBLIGATIONS: The Dawes Plan and the London Agreements specify the present payments to be made by Germany for account of the Agent General for Reparation Payments; for the year ending August 31, 1928, these payments are fixed at 1,750,000,000 gold marks or their equivalent in German currency and thereafter, normally during the operation of the Plan, at 2,500,000,000 gold marks or their equivalent annually. According to the Dawes Plan the above payments are the definitive act of the German Government in meeting its financial obligations under the Plan. To secure such payments specific German assets and revenues are pledged and certain of the enterprises or properties of the German states will be obligated, in accordance with Reich legislation, to make currently payments to the Reich corresponding more or less in amount to the secured yearly payments imposed under the Dawes Plan on private industries of like character. The Plan provides also that the German Government and the Reichsbank shall undertake to facilitate in every reasonable way within their power the work of the Transfer Committee in making transfers of funds, including such steps as will aid in the control of foreign exchange.

The first paragraph of Article 248 of the Treaty of Versailles, provides as follows:

"Subject to such exceptions as the Reparation Commission may approve, a first charge upon all the assets and revenues of the German Empire and its constituent States shall be the cost of reparation and all other costs arising under the present Treaty or any treaties or agreements supplementary thereto or under arrangements concluded between Germany and the Allied and Associated Powers during the Armistice or its extensions."

No application for an exception under the above Article has been made in the case of this loan.

A letter of Dr. Hoepker-Aschoff, Minister of Finance of the Free State of Prussia, dated October 10, 1927, in relation to this Loan is summarized in part as follows:

The State and Its Finances: Prussia includes more than 60% of the total area and population of Germany. Its area is 113,701 square miles and its population, according to the 1925 census, is 38,069,631. Prior to 1914 the loans of Prussia were placed at coupon rates varying from 3% to 4%. The funded and floating indebtedness of the State as of August 31, 1927, including revalued debt and the $20,000,000 6½% External Loan of 1926, was less than $66,000,000, a large part of which is to mature by 1930. Including the present $30,000,000 loan, this is equivalent to a per capita debt of about $2.50, whereas the per capita wealth of the State was estimated in 1917 at about $1,000. The State has also undertaken guaranties amounting to a total of about $50,000,000.

The gross ordinary budget for the fiscal year ending March 31, 1928, is balanced at about $868,000,000. The expenditures of the State administration for this fiscal period are to be covered to the extent of 95% by taxes and duties and the remainder by profits from the State enterprises.

Purpose: The entire proceeds of this issue of Bonds are to be applied by the State for productive and revenue producing purposes. About 68% of the proceeds will be used for the improvement of agriculture. These expenditures, which are for reclamation purposes and the increase of the actual cultivated area, and also for more intensive development of lands already under cultivation, should benefit Germany as a whole through decreasing importations of food stuffs. The balance of about 32% of the proceeds will be used for enlargement and improvement of harbors, particularly the Prussian harbor district on the Lower Elbe, where it is also proposed to erect extensive warehouses and trans-shipment works. These expenditures should benefit Germany as a whole through providing increased facilities for foreign trade. In general the proposed expenditures, both for agriculture and harbor improvement, will increase Germany's productive assets and should contribute toward improving its foreign trade balance by reducing imports and stimulating foreign trade. The operation of both factors should result in a decrease in Germany's foreign exchange requirements.

Security: These Bonds will be the direct and unconditional obligations of the State of Prussia. No part of the State's revenues or property has been pledged by it as security for any loan to it and the State will covenant that if while any of the Bonds are outstanding it should specifically pledge or charge any part of its property or revenues to secure any funded debt of the State the Bonds of the External Loan of 1927 shall be secured by such pledge or charge equally and ratably with other indebtedness thereby to be secured.

The dollar amounts above, where converted, are at the rate of 4.20 German gold marks to the dollar. As the information contained in this advertisement has in part been transmitted by cable, the contents thereof are subject to cable error.

We Recommend these Bonds for Investment

Price 96½ and Interest, Yielding About 6.28%

Bonds are offered for delivery when, as and if received by us and subject to the approval of our counsel. It is expected that Interim Receipts will be deliverable on or about October 31, 1927.

Harris, Forbes & Company
Incorporated

Brown Brothers & Co. | **The Equitable Trust Company of New York**

The New York Trust Company | **Mendelssohn & Company**
Amsterdam

International Acceptance Bank, Inc. | **J. Henry Schroder Banking Corporation**

Inside Story of Reserve Board Fight With Chicago

By B. C. FORBES.

NEW YORK, Oct. 13—Inside information as to what went on behind the Federal Reserve Board examines this exclusive statement:

"The power of the Federal Reserve Board had been challenged early in the history of the Federal Reserve system. There is no real record concerning what took place. But on October 30, 1919, Judge Milton C. Elliott, consulting counsel of the Federal Reserve Board rendered an opinion holding that the Board had a power to initiate rates. Senator Carter Glass, then secretary of the Treasury, in a letter dated December 4, 1919, to the Attorney-General, and the Attorney-General in a letter of December 9, 1919, sustained the Board in their

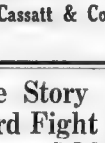

When the Chicago bank refused to lower its 4 per cent. rediscount rate, the Washington board went over its head and compelled the bank to cut the rate to 3½ per cent.

From an authority thoroughly familiar with every phase of what went on inside the Federal Reserve Board emanates this exclusive statement:

"The power of the Federal Reserve Board had been challenged early in the history of the Federal Reserve system. There is no real record concerning what took place. But on October 30, 1919, Judge Milton C. Elliott, consulting counsel of the Federal Reserve Board rendered an opinion holding that the Board had a power to initiate rates. Senator Carter Glass, then secretary of the Treasury, in a letter dated December 4, 1919, to the Attorney-General, and the Attorney-General in a letter of December 9, 1919, sustained the Board in their

power. There has never been any real question in the Board as to its powers.

• • •

"The Chicago bank's fight with the Chicago matter has not a new departure. The Federal Reserve Board [illegible] Federal Reserve Act [illegible] the Board [illegible] the Federal Reserve Board [illegible] Federal Reserve Board [illegible] Federal Reserve Board [illegible]

GILLETTE IS MAKING GOOD, PAYS EXTRAS

By FRANK H. MELOON
Financial Editor

Gillette, big Boston industrial, is making good. Besides regular dividends it has paid a string of extras he long as one's arm. The 'test' declaration was a $1 quarterly regular dividend, 12½ cents extra, and 50 cents special extra, a total for 1927 of $5.00. This compares with $4.50 last year and $4.00 in 1923. It is my understanding that eventually there will be an increase in the regular dividend on Gillette.

* * *

Net earnings of Gillette for the first three quarters of 1927 were $16,039,431, comparing with $9,301,462 in the like period of last year.

* * *

Twelfth annual meeting of Associated Industries of Massachusetts in Boston, Oct. 19, 20, promises to be the biggest event of its kind to date. Most of the speakers have been previously mentioned in this column.

Royal B. Farnum (Press by Fabian Studio, Dorchester)

Royal B. Farnum, principal of the Massachusetts School of Art, born in Somerville, speaks on "A Program for Leadership" at the Westminster session of the Merchandising Section Conference, Oct. 19.

* * *

Finance, Banking and Credit Section meets at the Copley-Plaza Oct. 20. The session will be in charge of Col. Benjamin A. Kendrick, vice president of Associated Industries, and also vice-president of the Strathmore Paper Co. of Mittineague. The round table discussion will feature Eliot Wadsworth, formerly Assistant Secretary of the U. S. Treasury, from 1907 to 1916 a Stone & Webster partner. When they talk about old New England stock "running to seed" please note Mr. Wadsworth is a direct descendant of Gen. Peleg Wadsworth, who served under George Washington.

* * *

The Adamses might be cited among many other old New England families as proof that the good old stock survives. There is in the day's news another outstanding example, that of William C. Durant, credited with being the greatest stock market operator of all time, as judged by results in millions. Mr. Durant is descended from the old Crapo family of New Bedford. He has just returned from six weeks in Europe.

When I left on the steamship for the other side he declared he was holding most of his stocks. No doubt his selections were those that have performed spectacularly since that time.

Wall Street Notes

BANK stocks listed in New York are hereafter to be quoted only on the bond tickers.

REVENUE freight loadings in week ended Oct. 1 totaled 1,126,899 cars, increase of 822 over preceding week, 53,639 under last year and 18,107 above 1925.

OKLAHOMA corporation commission issues order, effective until Nov. 5, continuing curtailment program in Seminole oil area, with production maximum 450,000 barrels daily.

SEMINOLE production for 24 hours ended 7 a. m. Oct. 12, totaled 448,858 barrels, increase of 10,826 over previous day

New York Curb

New York, Oct. 13—Stock prices were irregular in the curb market today. Johns-Manville gained over a point at 121⅛; Gobel was up ⅜ at 67⅝; Bancitaly up ½ at 113½, while Cresson dropped over 2 points to 101⅞ and Stutz went down ⅜ at 38⅛.

Twelfth Annual Meeting of Associated Industries of Massachusetts in Boston, Oct. 19, 20, promises to be the biggest event of its kind to date. Most of the speakers have been previously mentioned in this column.

Royal B. Farnum (Press by Fabian Studio, Dorchester)

Royal B. Farnum, principal of the Massachusetts School of Art, born in Somerville, speaks on "A Program for Leadership" at the Westminster session of the Merchandising Section Conference, Oct. 19.

* * *

Finance, Banking and Credit Section meets at the Copley-Plaza Oct. 20. The session will be in charge of Col. Benjamin A. Kendrick, vice president of Associated Industries, and also vice-president of the Strathmore Paper Co. of Mittineague. The round table discussion will feature Eliot Wadsworth, formerly Assistant Secretary of the U. S. Treasury, from 1907 to 1916 a Stone & Webster partner. When they talk about old New England stock "running to seed" please note Mr. Wadsworth is a direct descendant of Gen. Peleg Wadsworth, who served under George Washington.

* * *

The Adamses might be cited among many other old New England families as proof that the good old stock survives. There is in the day's news another outstanding example, that of William C. Durant, credited with being the greatest stock market operator of all time, as judged by results in millions. Mr. Durant is descended from the old Crapo family of New Bedford. He has just returned from six weeks in Europe.

When I left on the steamship for the other side he declared he was holding most of his stocks. No doubt his selections were those that have performed spectacularly since that time.

NEW YORK STOCKS

	Oct. 13 High	Oct. 13 Low	Oct. 13 Last	Oct. 11 Close
Air Reduction	127¾	127¾	127¾	127¾
Ajax Rubber	7⅞	7⅞	7⅞	8
All Ch & Dye	156½	156	156	156⅞
Amerada	39	39	39	39¼
Am Bk Note	71	71	71	70¾
Am Can	64⅝	63⅞	63⅞	63⅞
Am Drug Syn	14⅝	14⅛	14⅛	14⅞
Am Express	164	163½	163½	163
Am F P	27⅜	27¼	27⅜	27¼
Am Home Pr	67⅛	66⅝	66⅝	66⅝
Am Ice	27¾	27¼	27¾	27¾
Am LaFrance	7⅞	7	7⅞	7⅞
Am Linseed	51¼	50⅝	50⅝	49⅝
Am Loco	105	105	105	105⅝
Am M & Fy	125	125	125	124
Am Pw & L	71¾	71¼	71¾	70⅝
Am Radiator	138⅛	136⅜	136⅜	135⅜
Am Safety R	58	57⅝	58	57⅝
Am Smelting	40⅝	40⅜	40⅝	40⅜
Am Smltg pf	169	168½	169	168¾
Am Steel Fdy	49¾	49¼	49¾	49⅝
Am Sumatra	67	67	67	66⅜
Am Tel & Tel	185⅝	185	185⅝	184⅜
Am Tobacco	150	150	150	150
Am TobaccoB	150	150	150	150⅝
Am Wat Wk	64⅜	63¾	64⅜	65
Am Woolen	6⅝	6⅝	6⅝	6
Am Zinc pf	35½	35½	35½	—
Anaconda	47¼	47	47	47¼
Armour B	9⅜	9⅜	9⅜	9⅜
Asso Dry Gds	46⅝	46⅛	46⅛	46⅛
Atl Refining	114⅜	113⅜	113⅜	114⅞
Barnsdall Cl A	21¾	21½	21½	21¾
Beth Steel	55⅜	54¾	55⅛	54⅞
Briggs Mfg	21⅜	21⅛	21⅛	21
Bklyn Edison	131	131	131	131
Bklyn Man Ry	68⅝	68⅜	68⅛	67⅝
Burg Add M	135	133	133	134½
Bush Term	66¾	66¼	66¼	66⅝
Butte & Sup	8⅜	8¼	8¼	8⅜
Butterick	45⅝	45⅛	45⅛	47
Byers	83	83	83	83
Cal Packing	67⅞	67⅜	67⅜	65
Cal Petr	20	20	20	20⅛
Can Dry G Ale	50	50	50	43⅝
Can Pacific	135⅞	135¼	135¼	135
Cent-Teed Prd	51⅝	51¼	51⅜	51⅞
Chand Clev pf	119⅜	119	119	117⅜
Ches & Ohio	207	207	207	208
Chi Gt West	16	15	15	15⅛
Chi MStP pf	32¼	32¼	32¼	—
Chi R I & P	94	93	93	93
Chi R I	107⅛	106⅝	107⅛	107
Chile Copper	34⅞	34⅝	34⅝	34⅝
Chrysler	65⅝	65⅛	65¼	64⅝
Colo Fuel & I	78¾	78½	78⅝	78⅞
Col Gas & E	90¾	90¼	90¼	90
Com Power	71⅝	70⅜	71⅜	70⅝
Congoleum	21⅜	21⅛	22⅛	21⅜
Consol Cigar	79⅜	79⅛	79⅛	79⅜
Consol Gas	116½	115⅞	116½	116⅜
Cont Bakery A	32½	32	32⅜	31⅞
Cont Bakery B	54⅜	54	54	54
Cont Can	94	94	94	95
Cont Ins	74	74	74	74⅝
Cont Motors	10⅛	10	10	10⅛
Corn Prod	68⅝	68	68	68
Cuy Sand	101¼	99¼	101¼	99
Cuba Cane	6⅝	6⅜	6⅜	7
Cuba Co	22⅝	22⅜	22⅜	22⅜
Cuba Cane pf	39¼	38¾	38¾	38¾
Del & Hudson	197¼	196¾	197	196⅞
Dodge Bros	15⅝	15½	15⅝	15⅛
Dodge Bros pf	63¾	63¼	63¾	64⅛
Dupont d N	337	332	332	335
Dunhill	10⅜	10⅜	10⅜	10⅜
Eastman Kod	169	168	168	167½
Eaton Axle	26¾	26¼	26¾	26⅛
Elec Autolite	93⅝	93¼	93⅝	92
Elec P & L	27	26⅞	27	26⅞
Elec Boat	16	15⅝	15⅝	15
Elec Refrig	11⅜	11¼	11¼	11
Elec S Battery	70⅜	70¼	70⅜	70⅜
Endicott John	74	74	74	73⅜
Erie 1st pf	37⅜	37¼	37⅜	37⅜
Erie R R	65⅜	65	65⅜	65⅝
Federal L & T	46	46	46	46
Fisk Rubber	13⅜	13	13⅜	13⅝
Fleischmann	63	62¾	63	61
Foundation Co	47¾	47¾	47¾	—
Fox Film	61	60	60	60⅝
Freeport	92¼	91¾	92¼	91⅜
Gabriel Snub	37⅜	37⅛	37⅜	37
Gen Asphalt	73⅝	73⅛	73⅝	74
Gen Gas & E	28	28	28	—
Gen Cigar	67	67	67	67
Gen Electric	136¼	134¾	135½	134⅞
Gen Motors	138½	137¾	137¾	136⅞
Gen Ry Sig	141¾	140¾	141¼	140
Gimbel Bros	51⅜	51	51	51⅛
Gillette	102⅜	102¼	102⅜	102⅜
Gold Dust	67¼	67	67¼	67
Goodrich Tire	79⅜	78¾	78⅞	78⅝
Goodyear	61⅞	61¾	61⅞	61
Gt Nthn pf	77¾	77¼	77¾	77⅜
Grumby	34⅝	34¼	34¼	34⅜
Gt Nor Ore	26	25⅞	26⅜	25⅝
Gt North pf	100	100	100	99⅝
Gt West Sug	40⅞	40¾	40¾	41
Greene Cop	24	23¾	24	23⅝
Hollander	40⅜	39⅝	40⅜	39
Houston Oil	121	120	120⅝	119
Hudson Motor	73⅝	72¾	72¾	73⅛
Hupp Motor	18⅜	18	18	18⅛
Independ Oil	18⅜	18⅛	18⅛	18⅞
Int Harvester	224	222¼	224	223
Int Match pf	89	89	89⅜	89⅞
Intl MerMapf	86⅜	86⅜	86⅜	86⅞
Intl Nickel	66⅝	66⅜	66⅜	66⅜
Intl Paper	60⅞	60	60⅞	59⅞
Intl T & T	152⅜	151⅛	152⅜	150⅝
Jewel Tea	70¾	70¾	70¾	70¼
Jordan Motor	13⅜	13⅛	13⅜	13
Kan City Sou	64⅝	64⅜	64⅝	64⅜
Kelly Sprngfd	27¾	27¼	27¾	—
Kennecott Cop	75¾	74¾	75	74
Kresge pf	71	71	71	71
Lago Oil	33	33	33	33⅛
Lambert	83⅞	82¾	83⅜	82
Liquid Carbic	54	54	54	53⅞
Loews Inc	57⅝	57¼	57⅝	56⅞
Loose Wiles	47¾	47¼	47¾	47⅜
Lorillard & Co	37⅞	37½	37⅞	37½
Ludlum Steel	23	23	23	—
Mack Trucks	107¾	107¼	107¾	107
Macy	209	209	209	208
Magma Copper	46¼	46	46	46
Manhat E Sup	50⅝	50⅜	50⅝	47⅜
Market St Rp	50	50	50	51
Marland Oil	32⅝	32⅜	32⅝	32
May Dept St	85⅜	84	84	84
Miami Cop	19⅜	19⅛	19⅛	19⅜
Middle Sta Oil	3	3	3	2
Mo Kan&Tex	45⅝	45½	45⅝	45⅝
Mo Pacific pf	97⅜	97	97⅜	96⅝
Montgy Ward	83⅞	81⅞	81⅞	81⅝
Motor Wheel	26	25⅞	25⅞	25⅞
Mother Lode	2	2	2	1⅞
Murray Body	14⅜	13⅝	13⅝	13⅝
Nash Motors	87⅛	86¾	87⅛	87⅜
Nat Cash Reg	45	44⅝	45⅜	45⅜
Nat Dairy Pr	61⅞	61¼	61⅝	61⅝
Nat P & L	24¾	24¼	24¼	24
New Cons Cop	16⅛	16⅛	16⅛	16⅛
N Y Central	164⅞	164¼	164⅞	164⅜
New Haven	42¾	42½	42⅝	42¼
NY Ont & W	41⅞	40⅝	40⅝	39⅞
Norfolk & W	190¾	189¾	190¾	190
North Am	61⅞	61	61⅜	61⅛
Nor Pacific	94¾	94¼	94¾	94⅜
Orpheum Circ	25¾	25⅜	25¾	25⅜
Owens Bottle	77¾	77¾	77¾	77¾
Pac Gas & El	42⅝	42¼	42⅝	42⅜
Packard Motor	47⅞	47⅝	47⅞	47⅝
Palge Detroit	10⅜	10⅜	10⅜	10⅜
Pan-Am Pet	47	46⅝	46⅝	47
Pan-Am Pet B	48¼	48⅜	48⅛	48
Par Fa Lasky	109⅜	109	109	109
Park & Tilford	45¼	45	45	44¾
Pathe A	23	23	23	23
Penicen Motor	23¾	23	23¾	22
Penn Dix Cem	22⅜	21⅝	22⅜	22
Penn R R	66⅜	66⅛	66⅛	66⅛
Penn Mryl	130½	130½	130½	130½
Phila & R Co	47⅜	46⅞	47⅜	46⅝
Phillips Petrol	39¾	39⅛	39⅛	38
Pierce Arrow	8⅝	8⅝	8⅝	8¾
Pitts Coal	64	64	64	63¾
Postum Cer	117⅛	117⅛	117⅛	118
Pub Serv NJ	47¾	47¼	47¾	47⅞
Pullman Co	79	77	79	79
Purity Bak A	59	58¾	59	58⅞
Radio Corp	69¾	67¾	68¾	68⅜
Reading	114	113⅞	114	113⅞
Real Sec Corp	64¼	62¾	64¼	61⅝
Remington R	20⅝	20⅜	20⅝	20⅜
Reynds Tobb	148	146	148	147⅝
Reynls W	137	135	137	135
St L & S Fr	112⅜	112⅜	112⅜	113
Schulte Stores	81⅞	81¾	81⅞	81⅝
Seaboard Air L	33⅞	33¾	33⅞	33⅝
Sears Roebuck	76⅛	76	76⅛	75⅜
Shattuck F G	90	90	90	90
Shell Union O	25	25	25	25⅛
Shubert T	61⅛	61⅛	61⅛	—
Simmons Co	20⅝	20⅜	20⅝	20⅜
Simms Petrol	17¼	17¼	17¼	16⅞
Southern Pac	124	123⅝	123⅝	123⅞
So Dairy Pr	27¼	27¼	27¼	27
So P E Sug	39½	39⅜	39⅜	39⅜
Spicer Mfg	23	23	23	—
Std Gas & El	62¾	62¾	62¾	62⅝
Std Oil Calif	62⅝	62⅜	62⅝	62
Std Oil N J	39⅞	39⅝	39⅞	39⅝
Std N Y	30⅞	30⅝	30⅞	30⅝
Sterling Prod	123	122	123	121
Stewart Warn	37⅞	37½	37⅞	37⅝
Strombrg Cb	36⅜	36⅜	36⅜	36¾
Studebaker	57¼	57¼	57¼	57¼
Sun Oil	81	81	81	81
Tenn Cop & C	8⅜	8⅜	8⅜	8⅜
Texas Corp	50⅝	49¾	50⅝	49¾
Tex Gulf Sul	76⅞	75⅞	76	75⅞
Tex Pac L Tr	24⅜	23⅞	24	24⅛
Tex & P C&O	33⅜	33¼	33⅜	33⅛
Timken R B	117⅞	117⅜	117⅞	117⅜
Tobacco Prod	93	93	93	93
Transcontl Oil	6⅝	6⅝	6⅝	6⅝
Underwood	65⅜	64⅞	65⅜	64⅞
Union Pac	193½	191	191¾	190⅝
Un Drug	189½	188½	188¾	188⅛
Un Fruit	142	142	142	142¼

*Ex dividend.

UTILITY FINANCING IS SHOWING SLIGHT EASING

For first time in several years amount of new capital obtained for utility companies is made of long term bonds shown decrease. In first eight months of 1926 utility financing by long term bonds amounted to $708,819,600, against $772,979,300 for corresponding period of 1926. New utility capital obtained for short term bonds and notes, in the same periods, amounted to $46,878,800, against $53,000,000. Utility capital obtained by six is sales in the first eight months of 1927 amounted to $378,568,286, against $385,948,832 in the same period of 1926.

NEW ENGLAND BUILDER OF STEEL MILLS BUSY

Morgan Construction Co. of Worcester has lately completed a new rolling mill for American Steel & Wire Co., a United States Steel subsidiary. The Morgan company is one of the largest in the country specializing in machinery for the hot rolling of certain steel products and the cold drawing of wire, and is the only concern of its kind in this section of the country.

WARNING—COLDER
Join *Today* the
UNIQUE FUR CLUB
See page 6

"I figured it out—

HARD COAL

is the most economical"

"Figuring costs is my job," says the accountant—"not just the costs that salesmen tell about but the hidden costs that bulk up big."

"And on a cost basis, I stick to hard coal. It is the most economical and most efficient fuel for New England homes."

"And even if you leave cost out of it, I'd still prefer it because hard coal has proved itself. It is out of the experimental stage—safe—clean—dependable."

Your coal dealer will gladly send an expert to tell you how to get more heat for less money. He has been trained for just that purpose in the domestic heating course conducted by the Mine Owners. His services are free. He has nothing to sell.

Place orders with local dealer—TODAY

ANTHRACITE
Safe—Clean
—Dependable

W. A. CLARK,
President,
Coal Exchange

Advice Is Free

Before you buy or sell stocks or bonds you ought to have expert advice. Send your investment inquiries with stamp to Frank H. Meloon, financial editor, Boston Evening American, No. 5 Winthrop square, Boston. No replies can be made except by mail.

	Oct. 13 High	Oct. 13 Low	Oct. 13 Last	Oct. 11 Close
US Distrib	18	17⅞	18	17⅞
US Hoff Ma	46⅜	44	46½	49⅜
US Leather	22⅞	22⅜	22⅞	22⅛
US Leather A	45⅞	45⅜	45⅝	45⅝
US Rubber	61⅜	61⅛	61⅜	62
US Rub 1pf	99⅜	99¼	99⅜	99⅝
US Steel	145⅝	144⅝	144⅝	144
Utilities P & L	21⅜	21⅛	21⅜	21⅛
Vandium	55	53	53	52⅝
Va Talk Mch	34½	34½	34½	34
York Chem	57⅜	57⅜	57⅜	57⅜
Vivaudou	23¾	23¾	23¾	24
Wabash R R	69⅜	69⅜	69⅜	70
Wabash pf A	94⅝	94⅜	94⅝	94⅝
Waldorf Sys	19⅜	19⅛	19⅜	19
Ward Baker B	95⅝	94⅝	94⅝	97¼
Warner Pic	25	25	25	25⅜
Western Md	62¼	61¾	61¾	61⅜
Western Pac	39¾	39¾	39¾	40
Western U T	163	163	163	162⅞
Westing'e El	84¾	84	84¾	84
West A B	44¾	44¼	44¾	45
Weston El A	58¾	58¾	58¾	—
White Motor	36⅜	36⅛	36⅜	36⅝
Willys-Over	14¾	14¼	14¾	14⅝
Woolworth	138	136⅝	136	136⅛
Yellow Truck	32⅝	32¾	32⅝	32⅝
Youngstn S	84	83⅜	84	84

*Ex dividend.

Boston Stocks

	Oct. 13 High	Oct. 13 Low	Oct. 13 Last	Oct. 11 Close
Am Pneu	4	3¾	3¾	4
Am Pneu 2pf	23	22¾	22¾	—
Am Tel	185½	184½	185	184⅝
Am Woolen pf	88	88	88	87½
Anaconda	47⅝	47¼	47⅜	47⅜
Beth Steel	55⅛	54⅝	55⅛	54⅞
Boa Fiber	3⅜	3⅜	3⅜	3⅜
Bos Elev 1st	114½	114½	114½	—
B & A 1 stp	63¼	63¼	63¼	20
Cons Gas	116	115⅜	116	115⅜
East Butte	1⅜	1⅜	1⅜	—
Eastern S S	83¾	83¾	83¾	83½
Engineers	7	7	7	7
Fed W pref	32¾	32¾	32¾	33
Gen Elec	135½	134¾	135½	134⅞
Gen Motors	138½	137¾	137¾	136⅞
Gilchrist	25¾	25¾	25¾	25¾
Gruphy	1	1	1	1
Globe	1¼	1¼	1¼	1¼
Goodman pfd	14	14	14	14
Gorham pfd	93	93	93	93
Greenfield	2	2	2	2
Hood pfd	74	74	74	74
Hardy Coal	1¼	1¼	1¼	1¼
Int Match	89⅜	89⅜	89⅜	89⅜
Isenbeck	74	73	73	73
Mack	107⅜	106⅜	107⅜	107⅜
Mass Gas	115⅝	115⅛	115⅛	115
Mass Gas pf	93½	93½	93½	94
Mercenthaler	113	113	113	114
Nash	87¾	87¼	87⅝	87⅝
N E Pipe pfd	101⅜	101⅜	101⅜	102
N E Tel	139	139	139	139⅛
New Haven	1.146	1.141	1.141	1.143
Pacific Mills	40	40	40⅛	39⅝
Penn R R	66⅝	66⅝	66⅝	66⅝
Radio	69	67⅜	68	67⅝
R&R Line pf	101	101	101	—
St Mary's	24⅛	24⅛	24⅛	24⅛
St Lour pf	60⅜	60⅜	60⅜	60⅜
United Fruit	142⅝	142⅜	142⅝	143
United Shoe	69	69	69	69
U S Steel	144¾	144¼	144¾	144
Utah Apex	6	6	6	4⅞
Wal W pr pf	103	103	103	103
Westinghouse	84¾	84½	84¾	84⅝

Shares of no par common.

LIGGETT SALES AGAIN RISE

Four hundred and [illegible] Liggett drug stores, operated by the Louis K. Liggett Company, a subsidiary of the United Drug Company of Boston, in the [illegible] of september did a volume of $41,649, an increase of $311,133 or 0.57 per cent, over september of 1926.

The sales for the first nine [illegible] of 1927 were $3,743,[illegible] $3,488,145,[illegible] an increase of $254,[illegible] or 7.28 per cent.

Harry Coil [illegible]

FIVE UTILITIES IN NEW YORK MERGED

New York public service Corp. has authorized organization of New York Power & Light Corp., representing merger of five utilities operating in eastern New York. Companies consolidated are Municipal Gas Company of Albany, Adirondack Power & Light Company, Troy Gas Company, Co-hoes Power & Light Company and Fulton County Gas & Electric Company. Commission gave new corporation permission to issue $10,000,000 in first mortgage 4½ per cent bonds, $2,564,700 par value 8 per cent, preferred stock, $3,845,300 par value 7 per cent preferred, 20,554 shares of no par $6 preferred and 1,000,000 shares of no par common.

State Street Notes

LOEW'S Boston Theatres Co. declared regular quarterly dividend of 15 cents a share, payable Nov. 1 to [illegible]

H. L. HOLMES, one of prospective purchasers of Philips Publishing Co. of Springfield, declares deal is not off, as reported, but is under consideration

TRUSTEES of North Boston Lighting properties [illegible] of a special meeting of shareholders for Oct. 19 to vote on doubling number of shares outstanding, both preferred and common

REFUNDED super power unit of New W. [illegible] 127,000 [illegible] 6 per cent debentures, due 1947

SHIPMENTS of copper in September were [illegible] tons, compared with 144,730 in August and 137,586 tons in September, 1926.

PALMER will receive bids until Oct. 19 for [illegible] of $250,000 [illegible] bonds.

ORDERS received by the General Electric Company for the month ended September 30 amounted to $17,420,200, compared with $15,587,317 for the third quarter of 1926, a decrease of 5 per cent.

FOR nine months ended September 30 General Electric orders totalled $53,076,691, representing a decrease of 4 per cent., compared with $246,993,637 in like nine months.

COLORADO Fuel & Iron rail mills resume operations following receipt of orders from Atchison and Union Pacific.

CALL money renewed at 4½.

F. W. WOOLWORTH Co. declared regular [illegible] dividend of $[illegible] payable Dec. 1.

Amusements

METROPOLITAN
TREMONT AT HOLLIS
A POSITIVE SENSATION!
SECOND BIG WEEK
Norma Talmadge
"CAMILLE"
FROM ALEXANDER DUMAS FRENCH LOVE CLASSIC
The Great Star—Now Here in Greatest Role
Masterpiece "DANSE CAPRICE," featuring the incomparable Pavlova Ballet Russe Dancing Specialties and the inimitable Vaudevillian cavorting Ty Landry Boston's Own," in addition to the world famous Peter Conti Band and Marley, Lloro Hofmann, Charmeng Pring Donna, with Ray Kinney's Hawaiian musical ensemble
GENE RODEWICH AND THE GREATER STAGE BAND
Doors open at 10 A.M.—Seats may be had in advance at mail, phone or box office
STARTS SATURDAY—Our Second Anniversary Birthday Party
A Sumptuous, Triple-Feature Festival Celebration
RICHARD DIX in "SHANGHAI BOUND," Paramount's Romance Melodrama with Mary Brian and Regis Toomey
and two lavish stage spectacles
Ted Weems' Victor Recording Orchestra featuring the Grand Orchestra Chorus, Elmo Tanner, Whistling Virtuoso, and the Great Stage Band—Everybody's Entertainment Supreme!
Doors open at 11:45, come early!

Amusements

SECOND BIG WEEK
Monday night the four walls of SHUBERT THEATRE resounded with cheers at the opening performance of Messrs. Shubert's biggest, most excellent and most successful musical hit.
THE CIRCUS PRINCESS
Press and Public alike acclaimed it an absolute sensation.
"I am glad, herein above ..." —Traveler
"A massive production ... costly and lavish ..." —Howard Elsbe
"The cast is ... It is a beautiful and worthy production ..." —Herald
"It Real, Post
"Amazing entertainment ..." —Globe
"An ace [illegible] ... —Herald
"A [illegible] ... —Transcript
"Action was swift ... music came [illegible] and [illegible] ... —Record
"A grand show ... —Transcript
—B. F. Harkins, Advertiser
SHUBERT THEATRE

Amusements

HEDDA McGOBBS DAUGHTER
ALL LAST SEASON IN NEW YORK
THRILLS—CHILLS—LAUGHS
NEW ENGLAND RUN RUNNING COMEDY
MAJESTIC
LAST 3 TIMES
EVENINGS 8:15
MATINEE TODAY 2:15
NEXT WEEK Seats Now
EDGAR WALLACE'S
GENTLEMEN prefer BLONDES
JESS WILKER EDNA MILHRAN

NOW PLAYING
AT THESE LEADING THEATRES
BEVERLY—Week St. Stephen
CAPITOL—Week
BOWDOIN—Ave.
Usual Features and Vaudeville Attractions
GREATEST MYSTERY PLAY EVER SEEN ON THE STAGE!
THE CAT AND THE CANARY
with LAURA LA PLANTE AND STAR CAST

ARLINGTON
3 Hours—2:00, 8:00
Sharp 15c
Now Playing
FRITZ LEIBER
in the PLAYS of SHAKESPEARE
Second Week—Thurs., Fri. & Sat. & Sunday Concert at 7:30
Week Mon.—Tues.—Wed.—Thurs.—Fri. & Sat. & Sunday Evening of the Shrew
Prices 50c to $2.00 Plus Tax
Phone Arlington 1600
Direct Bus to All Performances $1.10
BUY TICKETS EARLY TO AVOID DISAPPOINTMENT

PLYMOUTH
EVES. at 8:15
Prices $1.50 Mat. Wed. & Sat. $1.00
The Sensation of N. Y. & London
BROADWAY
WORLD-FAMOUS THRILLER COMEDY

Amusements

LOEW'S ORPHEUM
Wash. St. & Hamilton Pl.—Continuous from 9 A.M.
RAMON NOVARRO
in "THE ROAD TO ROMANCE"
A Metro-Goldwyn-Mayer Picture
LOEW'S VAUDEVILLE
HEADED BY
RADIO FANCIES Novel Songs and Music with Diana Dorrytone
MID LEWIS "The Broadway Hall"
OTHER STAR ACTS
Latest Charlie Chase Comedy M-G-M News
Opening 25c 12:30, 35c 5:30 P.M. 50c
ON THE STAGE 5:30 P.M. to Close
NEXT WEEK Buster Keaton IN "College"
JANE & KATHERINE LEE
Juvenile Stage and Screen Stars in PERSON
EVERY BIG ACTS

ROOF GARDEN
OPEN NIGHTLY 6:00 P.M. to 1:00 A.M.
(Except Sunday)
JOE RINES REVUE
AND HIS ORCHESTRA
ELKS HOTEL
OPEN TO EVERYONE
DINE—DANCE—AMUSEMENT
DINNER 6 to 8 P. M. 2.25 Person
A la Carte Always
KIERAN J. LOWRY, Manager
Tel. Han. 3100
SUNDAY Special Dinner 6 to 9 P. M.—Music

LOEW'S STATE
Mass. Ave. at Berwy Street
Continuous from 12:45 P. M.
First Time at Popular Prices
Metro-Goldwyn-Mayer Presents
LILLIAN GISH
in "ANNIE LAURIE"
Latest Charlie Chase Comedy—M-G-M News
ON THE STAGE
JACQUES RENARD
(Late of the Lido-Venice)
And His Cocoanut Grove Orchestra
MATS. 30c. EVES. 40c and 55c
NEXT WEEK "What Price Glory"
Direct Time at Popular Prices

KEITH-ALBEE
BOSTON
The Famous hit, Evening Post plays
THE CHINESE PARROT
A new, Fulsorthing mystery story with
DARTON BIRDELL and ELSIE ELLSWORTH
25 GIRLS — E. K. RADE

E. RENEWS FIGHT FOR EQUALIZED RATES

New England's five-year-old demand for equalized rail and ocean rates that will place her ports on an equality with other North Atlantic ports in the competition for foreign commerce will be renewed before the United States Shipping Board in full session at Washington next Wednesday morning.

The much discussed "differential" little understood by the general public, but always ranging in the neck of New England commerce, will be laid before Chairman T. V. O'Connor and his associates on the Shipping Board by Frank S. Davis, manager of the Maritime Association of the Boston Chamber of Commerce.

MUSSOLINI INSURES HIS SON 2 WEEKS OLD

Rome, Oct. 13 (A.P.).—Premier Mussolini, today insured his son Romano, about two weeks old, declaring his action an example to other Italian fathers of a way to provide for the future of their boys.

The policy on the baby boy was taken out during proceedings of the National Insurance Institute.

STEAL PUPILS SAVINGS IN NEWTONVILLE SCHOOL

Pupils' savings amounting to $77 were stolen from a teacher's desk in the Franz A. Day Junior High School, Walnut street, Newtonville, by thieves who broke into the school during the night.

Nearly every room in the building was ransacked and besides money the robbers took clothing and athletic equipment from lockers in the gymnasium and tools from the manual training room.

HORRORS OF S51 CRASH BARED IN TRIAL

A dramatic recital of his escape from the sinking submarine S-51 off Block Island September 25, 1925, was given in federal Court today before Judge James M. Morton and a jury by Alfred Geer, one of three survivors of the collision between the destroyer Paulding and the steamship City of Rome.

Geer was the first government witness called by Assistant U. S. Attorney Chesley York in the trial of John H. Diehl of Everett, captain of the City of Rome, who is named in two Federal indictments charging he caused the crash by his negligence and failing to observe the marine "stand-by" rules after the collision occurred.

Using a four-foot model of the S-51, a sister ship of the S-51, Geer described his location on the night of the crash and vividly related his harrowing experiences and his dismay at seeing his companions drown without being able to help them.

SAW HEADS BOB UP.

"I was found asleep," Geer testified, "when I heard a split second of wood and the inrush of water into my quarters.

"When I jumped out of my bunk the water was up to my waist and I fought my way to the conning-tower companionway.

"When I reached the bridge I saw four men, only one of whom, the submarine commander, I could identify, and then suddenly I was dragged down below the water by the loop antenna aft of the superstructure.

"I remember coming up again and seeing six bobbing heads in the sea, but knowing what drowning men do I decided to keep away and strike out for myself.

"After swimming in the dark for some time, I saw a steamship, with lights, approach and observed the lowering of a lifeboat and the cast off of a lighted Lifebelt.

"I scrambled a ship of the lifebelt and was later taken aboard the lifeboat, where I fainted and remembered no more until the crew of the City of Rome gave me a stimulant."

SAW NO DRILLS.

Attorney York declared that the S51 sank two minutes after collision with the ship. He asserted the City of Rome lowered only one boat to search for survivors and spent no more than 45 minutes in circling the spot. He charged no S51 was sent by Captain Diehl after the collision.

Under cross-examination by Attorney A. W. Bakemore for Diehl, Geer testified that for nine months on the S51 he had never seen an "abandon ship" drill.

He further stated that the chlorine gas given off by the batteries aboard the submarine when mixed with salt water would kill a man in eight minutes and admitted he made that statement aboard the City of Rome when he was taken aboard.

GILBERT RETURNS TO ST. JAMES THEATRE CAST

Walter Gilbert returns to the St. James Theatre next Monday in "Applesauce." The popular leading man, who has played in seven productions in this theatre, was given a reception when he appeared recently in Boston in the Majestic Theatre. He was swamped with telephone calls and letters. His dressing room was the meeting place for scores of his friends, who urged him to come back to his old place at the St. James.

Walter Gilbert.

A mutual friend arranged a meeting between Gilbert and Manager Harold Hevia of the St. James. They talked of this and that until the friend asked Walter if he would not like to return to the St. James. That broke the ice and within a few minutes Gilbert had signed up to be leading man of the Kelly-Allen players for the balance of the season.

WIFE FIGHTS FLAMES TO SAVE HUSBAND

Charles A. Gooley of Lynn was in critical condition at the Lynn Hospital today, as a result of severe burns received from gasoline. His wife, Mrs. Gertrude Gooley, had proved herself a heroine, frantically struggling to beat out and smother the flames.

Gooley's burns resulted from an attempt to exterminate an ant colony in the back yard of their home at 15 North Franklin street, while he was cleaning up the yard. He poured gasoline upon the anthill, and fumes were ignited by a bonfire which was burning nearby.

PUBLIC IS ASKED TO AID IN PHONE SURVEY

Co-operation of the public in its State-wide survey of telephone conditions was asked today by William H. O'Brien, chief of the telephone and telegraph division of the public utilities commission.

In other words, the commission wants to hear fro meverybody who wants a telephone and can't get it or who for any reason is not satisfied with the service received.

WARNING—COLDER
Join *Today* the UNIQUE FUR CLUB
See page 6

Jordan Marsh Company

—A Two-Day Special!

Friday and Saturday Only

misses' smart fall shoes

one straps and pumps

Cuban and Spanish Heels

4.45

Patent Leather, Black Satin

sizes 3 to 8 in the lot

Smart shoes . . . well-made shoes, made to sell at a much higher price, specially priced for two days only. It would be very, very wise to anticipate your Winter shoe needs while such savings are in order.

Jordan Marsh Company

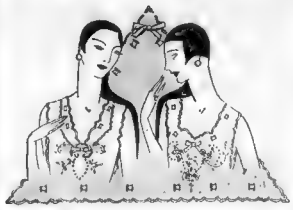

—the art of nut brown natives . . . shown in every stitch of these...

Philippine night gowns

1.55 each *—or two for 2.95*

—Such soft, snow white nainsook . . . such exquisite hand embroidery . . . we have seldom seen at this low price. Round, square and V necks . . . sleeveless and kimono sleeve styles.

WOMEN'S LINGERIE—FOURTH FLOOR, MAIN STORE

heather yarn coat sweaters *for cool fall days*

Mighty warm, and mighty good-looking for any outdoor occasion. They are all wool, of course, and have effective bands of contrasting color at the bottom. Sizes 14 to 20, in blue, tan or cocoa.

$3

close fitting hats of felt and velour

down over-one-ear, up - over - one-eye models are these. And there's a wonderful variety of styles in the new colors.

$5

blouses to wear with separate skirts

Made of cotton-back velveteen in three equally smart styles making it hard to choose any one: Leafwood brown, malaga red, pine-needle green, black, sizes 16 to 20.

$5.75

MISSES' SHOPS—THIRD FLOOR

radiate fashion . . . values . . . assortments!

crepe de chine lace-trimmed step-in

Good quality crepe de chine daintily trimmed with embroidered net and lace, in flesh and white.

$1.69

corsettes of rayon brocade

With inserts of elastic in the sides and lightly boned at the abdomen, flesh color, sizes 32 to 38.

$2

kimono of printed crepe de chine *to tuck in a week-end case*

Brightly colored polka dots on a black background combine to make a gay, happy negligee to lounge around a college "dorm" or to pack in your bag when traveling. It folds up so closely that it will take up almost no room at all. Besides, it is really quite reasonably priced.

$3.85

patent and suede shoes, $6.50

Featuring the vogue of contrasting leathers! In patent and black suede, or tan kid and brown suede with Spanish heel.

slender-leg hosiery

imported lisle slender-leg hose, with fancy legs, **$1.25**

rayon-and-lisle slender-leg hose in attractive patterns, **$1.00**

slender-leg hose, of semi-chiffon weight in fall colors, **$1.95**

Jordan Marsh Company

THE UNIVERSITY MAN WANTS THIS TOPCOAT

Copyright 1927 Hart Schaffner & Marx

HART SCHAFFNER & MARX STYLE OBSERVERS FIND IT AT EVERY LEADING UNIVERSITY

THE topcoat is long. It has a fly front
The collar matches the coat or is of black velvet. The fabrics are the famous Four-Winds cloths. The colors are the dark Greyhounds and deep Copper-beech browns and dark Smoke blues

Hart Schaffner & Marx clothes give you style leadership

The CONTINENTAL

Boylston at Washington TWO STORES Franklin at Washington

Both Stores Open Saturday Evenings Till 9 P. M.

You can get your topcoat NOW when you need it with OUR WEEKLY PAYMENT PLAN

No need of waiting till you can hand over the entire purchase price at one time. Buy Hart Schaffner & Marx quality clothes. Pay $10 now and the balance weekly for only 10 weeks—All you need is a reputation for meeting your obligations promptly.

No interest—No carrying charge

The CONTINENTAL

Boylston at Washington TWO STORES Franklin at Washington

Both Stores Open Saturday Evenings

Becky by Rayner Selig

BOSTON EVENING AMERICAN
A HOME PAPER FOR THE PEOPLE WHO THINK
BOSTON, THURSDAY, OCTOBER 13, 1927

SECOND SECTION

Want to sell your house? A Classified Ad in the Boston American will tell the story to the largest audience. Phone your Classified Ad to Liberty 4000. Ask for an Ad-Taker.

REED OPENS CAMPAIGN BY ATTACKING G. O. P.

Change Wavelength of Four Boston Radio Stations

MISSOURIAN LASHES AT COOLIDGE, MELLON

Sedalia, Mo., Oct. 13.—Sounding a call to the Democratic party to "form our forces upon the battle line which Jefferson laid out," United States Senator James A. Reed delivered a smashing attack here against President Coolidge and the Republican administration of the nation's affairs.

Coming on the heels of his indorsement for President by the Missouri Democratic Committee, the Senator's broadside was interpreted by the thousands who heard him as being the outline of the campaign he would make if he is nominated.

He tore into the President's attitude during the investigation of the Teapot Dome scandal, the influence of the international bankers in the settlement of the foreign debts, the tariff situation, the farmers' plight and the sugar and coal reports.

"An administration guilty of such transactions as I have described ought to be driven from power and buried in the grave of shame," he said at one point.

Opens Attack on Coolidge

While the Senate committee "under adverse conditions was laboring to expose the oil land frauds, Coolidge never lifted a hand," he continued adding:

"He remained as mum and inactive as a Boston oyster stranded on the beach in the month of August."

Lobbyists swarm in Washington, he charged.

"In all the long years of the Coolidge regime not a single great trust has been dissolved by operation of law—not a single effective blow struck in favor of the liberation of the commerce of the nation from the control of those who have conspired in the teeth of the statutes of the land," he asserted. "Mr. Coolidge does not 'choose' to act.

"The times are ripe, and rotten ripe, for change.

"Commissions are packed by interested parties and their attorneys so that instead of being guardians of the public safety they have become instruments of oppression and

Please Turn to Page 24, Column 3.

WHERE DEATH BARELY MISSED 3

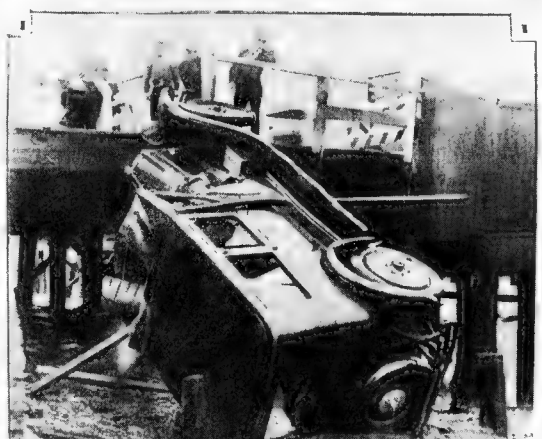

TAXI SKIDS, CRASHES THROUGH BRIDGE, DROPS 15 FEET

Three men had narrow escapes from death today when a taxicab skidded, crashed through the railing of the Medford street bridge in Malden and plunged 15 feet into the river. John Gilbert, a passenger, was rescued by the driver, Harry Bornstein, although both were injured. Philip Cohen, another passenger, got safely ashore. Photo

STORY ON PAGE 8.

—Boston Evening American Staff Photo.

Reed Says:

THE times are ripe, and rotten ripe, for change.

* * *

WHILE property has the right to claim the fullest protection of government, it has no right to control the government. This government was established for men and not dollars.

* * *

ON Harding's inauguration "corrupt and sinister financial conspiracies" took possession of the government and "have ever since exercised a dominant control." The conspiracy placed Fall in charge of the Department of the Interior. He accepted "its bribes, did its bidding."

* * *

WHEN Mellon was appointed, the great financial interests no longer exercised a mere influence, they moved in and took possession of the fiscal operations of the government. His appointment was clearly illegal.

* * *

INCLUDING debt settlements made with England, Italy and other countries, if the proposed fifty per cent. settlement is made with France, "an aggregate burden of $10,705,000,000 will have been placed on the backs of the American people, which, by every principle of justice, ought to be borne by the European nations.

An administration guilty of such transactions as I have described ought to be driven from power and buried in the grave of shame.

* * *

AS the money changers were lashed from the temple, so should those who make a trade of lobbying and a profession of intrigue be driven from the Capitol of the nation.

* * *

WHAT we need is an American policy, an American administration that thinks only in the terms of America and labors for the interest of our people.

MELLON HOST OF COOLIDGE IN PITTSBURGH

Pittsburgh, Oct. 13 (A.P.)—Under an overcast sky, President Coolidge went sightseeing by automobile about Pittsburgh today before going to Carnegie Institute, where he will speak late in the afternoon at the Founders' Day Celebration there.

Andrew W. Mellon, Secretary of the Treasury, was the President's host for the day and led him and Mrs. Coolidge on their sightseeing trip of more than an hour about the city soon after breakfast which was served at the residence of R. B. Mellon, brother of the secretary.

Despite a sharp wind Mr. and Mrs. Coolidge stuck to an open car. Crowds lined the streets near most of the route and schools along the way stopped to permit the children to see the President and Mrs. Coolidge.

At the block house Mr. and Mrs. Coolidge stopped to sign the register, which bears the signatures of many distinguished citizens, but it is the first time a President has been there. Members of the Daughters of the American Revolution who maintain the house, presented Mrs. Coolidge with a bouquet.

A black fox fur neckpiece helped protect Mrs. Coolidge from the chilly wind. She was dressed in a tailored suit of terry cloth. The President wore a heavy overcoat.

Before returning to the home of R. B. Mellon for luncheon, Mr. Coolidge stopped at the Carnegie Institute to inspect the international exhibition of paintings, which will be opened after today.

Snow Forecasters Have Only Three More Days

Only three more days after today to make snow forecasts and get them into the mails. The deadline is midnight next Sunday and the idea is to forecast the correct day and hour, or nearest to correct day and hour, when the first snow will fall in Mrs. opolitan Boston.

No forecasts, the envelopes of which show a postmark later than midnight on Sunday will be considered. There are six tons of coal and six tons of coke forthcoming as a result of the forecasts, so rush them in.

Send forecasts to "Snow Man, Boston Evening American, No. 5 Winthrop Square, Boston.

FIVE INDICTED IN POSTOFFICE ROBBERY

Providence, Oct. 13 (A.P.)—The United States grand jury today indicted five persons in connection with the $255,231 robbery of the Pawtucket Postoffice the night of Jan. 31, 1926.

John Conley, known as "Peanut Johnnie", George Savage and John Daly are charged with the actual robbery. Mae Gallagher is under two indictments. It is charged that she and Daly conspired to conceal mail and other valuables and with knowing that the postoffice had been robbed and failing to report such knowledge to the government. Daly also was indicted for concealing knowledge of the robbery.

Abraham Taber was indicted on 12 counts each charging that he had received stolen stamps.

Savage, Daly and Taber have not been apprehended. Conley and Mae Gallagher were immediately arraigned on the indictments and pleaded not guilty. Conley was held in $50,000 bail. Miss Gallagher pleaded not guilty on the two indictments and was held in $5,000 bail in each case. In default of bail she and Conley were committed to jail.

WEEI GETS BETTER SIGNAL

Federal Radio Commission Announces Changes to go Into Effect Oct. 15

Washington, Oct. 13.—Four Boston broadcasters are affected in changes announced today by the Federal Radio Commission.

WBZI changes from 590 to 630 kilocycles, WNAC, Boston, from 640 to 1040 kilocycles, WBZ from 1040 to 1100 kilocycles, and WEEI, Tremont Temple, from 1040 to 1130 kilocycles. No power changes were made. WLI, WNAC, WBZ, WBZI continue operation on 50 watts and WSSH continues on 100 watts.

To listeners the most significant changes mean new dials. WBZI has been moved from 517.7 meters to 461.3 meters, which means it will be better in its WNAC wave in wavelength, going from 517 meters down to 483.3 meters. WBZ and WSSH, which have been near the 283.2 metres are still further removed by being dropped to 265.2 meters. This will result in making these stations weaker in signal strength unless the engineering difficulties are overcome. WBZ has been fighting for months for a better wavelength to increase its some what weak signal. The change expected to go into effect October 15, will result in louder signals.

FIVE YEARS FOR AUTO THIEF

Counterfeit Signature of Goodwin Aided Him in Sale of Stolen Cars

Harry Elkhill, said to be a member of a gang of automobile thieves, who was possessed of a stamp bearing a facsimile of the signature of Frank A Goodwin, registrar of motor vehicles, was sentenced to five to six years in State Prison today.

Elkhill was sent to the Bishop in Suffolk Superior Criminal Court after pleading guilty to the larceny of an auto.

The court was informed that by means of the Goodwin stamp, the gang of which Elkhill was a member, easily disposed of the automobiles which they had been stealing for some time.

An indictment against Elkhill charging him with the larceny of the Goodwin stamp and a block of registration certificates was placed on file. The stamp and certificates were found in his room at Pleasant street.

CARRINGTON MARRIES BROTHER'S FORMER WIFE

New York, Oct. 13 (A.P.)—The New York Sun says Camille Carrington was married here on Wednesday to Mrs. Anna Walsh Carrington, the divorced wife of his brother, Col. Edward C. Carrington. The brothers married actress last March when Colonel Edward was arrested on a charge of beating his brother Campbell with a cane. Later the Colonel's wife divorced him.

Colonel Carrington, a wealthy Chicagoan had filed a suit in Chicago for alienation of his wife's affections and recently brought the time of the sensational case duel up side.

George L. Schien, Campbell Carrington's lawyer, would not comment on published reports that Mrs. Carrington had cast aside a fortune of $250,000 which was established at the time of the divorce in Chicago with the provision that she would not marry Campbell.

WESLEYAN FROWNS ON HAZING OF FRESHMEN

Middletown, Ct., Oct. 13 (A.P.)—The practice of the Wesleyan fraternities of subjecting freshmen to hazing at this time of the college year was disapproved by President J. H. McConnaughy in a talk today before the senior members of the fraternities.

"It is of great importance that the first year men get a good start scholastically," he said, and anything such as hazing, which interferes during the first few weeks of college is a serious detriment to freshmen in particular and to the fraternities and the college."

CARROLL IS BEGGING FOR HIS FREEDOM

Atlanta, Ga., Oct. 13 (A.P.)—Carroll Hendricks, Boston man convicted of bootlegging, has made an appeal for freedom from the Federal penitentiary here.

His petition to get out of the prison where he is serving a two year sentence at hard labor was placed before the board which met here today to consider the cases of its prisoners.

The New York man, convicted with Walter Lane, Chicago man, on charges of conspiracy to violate the prohibition laws, was sentenced by Judge Samuel H. Sibley in the United States District Court here. A jury in Judge Sibley's court found Lane guilty of the charges against him, but disagreed in the case of Hendricks. Lane was sentenced to serve two years and pay a fine of $5,000. Hendricks was tried a second time and found guilty by a jury which recommended that he be given a sentence of two years and a fine of $5,000.

Drama of Intrigue in Theatrical Life of Hub

CHAPTER 27.

"THERE my darling. The very last stitch and it's up is buckled. Everything is ready, the car will be here in a moment. A few hours more and you will be my wife."

Seated on the couch, again in each other's arms, they soon turned to him, and taking the lapels of his coat in her two hands, looked up anxiously into Scott's face.

"I'm terribly excited," she answered in a low voice, "and yet I think I am happy. My heart is beating as if it were a Dan, my cheeks are burning me. And I am dizzy."

"And it is time to be off," he answered, "if we are to be married this morning. Are you afraid?"

"Afraid, yet I feel safe. Should we have waited longer? Should we have had more? No, could he would have come to me in time?"

"Perhaps," Scott returned, running his fingers over the soft tresses of her cheek. "I have been too excited to be clear in the matter, but now it is a matter upon which I can't be in the least of having any of having you near me, even by the combination of a brother and sisters a big name better than his fair sisters hope even. Still if you're afraid—"

"No, no," exclaimed Nan in a stronger tone. "You are right. My conference made a coward of me for the moment, but here is a better protection than its my word and the very fact of this strengthens my purpose."

"Dear Nan, God give me the power to make you happy, undeserving mortal that I am." Scarlett's voice trembled and he bent his head to the soft crown of Nan's waving hair.

In that hour, indeed he was inspired by a truer spirit than he had known for many a long year. Fleeting perhaps, and yet that resolute nobility which was to even the beast human was uppermost now. The child of whom he had talked had taken possession of him, the power to stir him profoundly.

She was not clever, and no doubt in a few weeks she might bore him intolerably. But indeed her presence was like the gift of cool water. There was in her innocence, in the freshness of her youth something which appealed to him as he had appealed to Scarlett's inner self that they raised him above himself.

He saw visions of a regenerated life, a turn in some man's life, in a home where Nan's sweet face and presence and influence would be his good angel, he should [illegible] the waves of the wave which [illegible] [illegible] [illegible] Dan's sweet like that blackmailing [illegible] [illegible] [illegible]

6,000 CHEER CIRCUS ON COMMON

By PALL WHELTON

Three generations of "Poodles" Hannaford's family entertained the kids of Boston, and of here and there in a wide area, on Boston Common, and it will be some time before the youngsters stop talking about it.

That's not only a prediction but a fact because it was that kind of an open air circus, given under auspices of "The Circus Princess" Company and the Boston Evening American.

More than 6,000 youngsters and their grown-up escorts jammed the baseball grounds and the overlooking slope on Boston Common to watch "Poodles" Hannaford and his comical and clever family do their tricks on "Charlie" and "John" and "Thunder" and "Lucky," who are four pure bred Arabian horses with an intelligence almost human.

The Common was black with kids and their escorts when the show opened in the ring set down on the ball grounds. The band of the House of the Angel Guardian blared, photographers snapped pictures. "Auntie May" Dowling, who was responsible for giving the treat to the children gave the starting signal, "Jimmie" Morton, with the big moustache, cracked his whip and the Hannaford family and their accompanying clowns went through their antics.

HERE'S CHANCE FOR HUB DOGS TO WIN FAME

The Dog Editor believes that all Boston puppies haven't yet gone to the bow wows and he's going to dog the footsteps of you owners of canines until he beats a few Boston pets to stardom, one with "Fellow," who passed his entrance exam for columbia [illegible].

Fellow hasn't crashed through with any new tricks since last we wrote, but he still knows about 100 [illegible] words of the [illegible] his [illegible] as his master [illegible] new [illegible] pay resting [illegible] master [illegible] for new words to conquer.

Lest you think this is press agenting for [illegible], [illegible] German shepherd dog that [illegible] from Detroit and is now in New York, we want to say that he doesn't mean even as much as a [illegible] to the dog editor, who only wants to know if Boston and vicinity hasn't a dog that equals this or at least compares favorably with this wonderful quadruped from the motor city.

You'll recall, if you've read these pages lately that Fellow laughs at his master's jokes, remembers names and apparently thinks. His owner contends he actually knows the meaning of words and understands them no matter how they're used. "He hasn't got tricks—he's got a vocabulary," says he.

Well, the Dog Editor is waiting with his shears poised to open a few letters from you New Englanders. Let's have them briefly. Limit 100 words. Address Dog Editor, Boston Evening American, Winthrop Square, Boston.

TWELVE REHEARSE FOR HUSBAND CALLING HONOR

St [illegible], Vt., Oct. 13 (I.N.S.).—Hog calling contests are not new to county fairs, but it remained for the [illegible] Fair today to stage a husband calling contest.

Twelve wives, some young, some not so young, some pretty, some not, were guided by a bonfire which was [illegible] of various sounds, strength and depths. There were altos, sopranos, [illegible] and good old ordinary [illegible] the like of which are heard at 3 a. m., when John comes sneaking up the stairs from the club. The wife using the most affectionate and the most endearing terms in summoning her spouse is to be crowned chief husband caller of the universe and points west.

BETTY ALDEN'S COMMENT ON SOCIETY

—Underwood & Underwood Photo

MRS. JOHN CASWELL, JR.

New York matron is planning to reside in Boston this Winter.

Princess Obolensky to Be Guest in Hingham Home of Mrs. Nathaniel Emmons Next Month

SOCIETY LOVES ITS LIONS. AND ESPECIALLY THOSE WREATHED round with the romance of lost imperial splendors, who have walked familiarly with princes and occupied a place on majesty's right hand. The Princess Obolensky is one such. She is spouse of an Imperial Prince of the Russian regime that is no more, and soon flashes meteor-like across the local social sky. She is to be the house guest of Mrs. Nathaniel Emmons at the fine old colonial mansion in Hingham presided over by that versatile matron to be treated to a taste of real New England hospitality.

THE PRINCESS WILL BE HERE THE FIRST WEEK IN NOVEMBER, JUST AS the town season begins to swing into its rhythm. Like all the Russians, now expatriate, the Princess spends not one moment mourning lost glories but turns to the marts of commerce for the exercise of her talents. As shopkeeper in Paris she has achieved a personal and financial success. Her Boston advent is, I believe, not so much concerned with business as with the more frivolous side of things, a way in which her hostess is an adept leader.

BEING A DOG FANCIER AND OWNER AND BREEDER OF FINE CANINES, Mr. Emmons naturally is keenly rejoicing that now his kennels contain two new champions. Mr. Emmons specializes on the English bull terriers and took his dogs to some recent show to their great honor. "Nip-Cheese" is the name of one dog recently adjudged a champion and "Peter" is another. Mr. Emmons is a member of the Eastern Dog Club that was so pleasantly entertained at Clement Burnholme's lovely old place in Newburyport.

MR. BURNHOLME'S HOSPITALITIES ARE ALWAYS SPLENDIDLY DONE AND his guests number those prominent sportsmen and women who share a keen interest in horses with a likewise keen interest in dogs. Such, for instance, as the Bayard Warrens, Bayard Tuckerman, the Q. A. Shaw McKeans, Newell Bent and Mr. and Mrs. George S. West. This holiday interlude Mr. and Mrs. Emmons are entertaining a choice clique on their "Dutch Hoogaar" that is alternately houseboat or sailing craft, at the pleasure of her owners.

THE DEBUTANTE OCCASION MAKING THE HOLIDAY INTERESTING WAS Mrs. Alfred P. Sherman's dance at the Algonquin Club for her daughter, Miss Betty Sherman. Miss Sherman's frock for her debut party was done in the robe de style that is so fittingly the debutante's own mode. It was of sky blue brocade shot through with gold, and for contrast Miss Sherman chose to carry a bouquet of deep red roses.

YOUNG GIRLS COME TO TOWN TO HELP MISS SHERMAN CELEBRATE HER coming out included schoolmates at St. Timothy's in Catonsville, Md. Miss Alpha Whitney of Philadelphia, Miss Margaret Burgess from Bryn Mawr, Miss Lillian Sanger and Miss Charlotte Walcott from New York and Miss Deo DuPont of Wilmington are the out-of-town group. It was a young people's party entirely, from the preliminary dinner through to the last syncopated strain of the final dance number; just the sort of thing the young people "adore" to have done for them.

CHRISTMAS BEING NOT SO MANY MOONS AWAY, AND THE INTERIM TILL then being dedicated almost continuously to Society's pet philanthropies, the benefit performance for the Consumers' League has its prominent place in the list. Via the tried and true way of the moving picture entertainment the League seeks to corral some dollars. Mrs. James Purdon of Milton is arranger-in-chief and has a corps of assistants imposingly important. And of course the Junior League girls must do their share, as usual decorating the scene in the guise of ushers and candy sellers.

MISS MARGARET WENTWORTH LEADS THE JUNIOR LEAGUE BAND AND her willing assistants are Miss Esther Gardner, Miss Elizabeth Hubbard, Miss Elizabeth Moller, Miss Eleanor Drinkwater, Miss Rose Bryant, Miss Annette Trafford, Miss Susan Wigglesworth, Miss Nancy Adams, Miss Stella Gray, Miss Virginia Curtin, Miss Betty Heath, Miss Peggy Creighton, Miss Helen Frost and Miss Eleanor Holton. They are girls already full-fledged members of the exclusive organization, or hope to attain that desirable status by doing just this sort of service.

SATURDAY MORNING, OCTOBER 29, IS THE TIME AND THE Exeter Street Theatre the place. The League provides two interesting films. They add to "Grass" (which has proved a sure money-getter) pictures of the hero of the air, none other than the youthful Colonel Lindbergh. His North Atlantic flight, shown at the American take-off, and his amazing reception in France are a "first showing," so the circular proclaims. Sponsors are Mrs. John Graham Brooks, Mrs. Frank Hallowell, Miss Edith P. Howes, Miss Ellen F. Pendleton and Miss Sarah H. Stites.

Betty Alden

POPE GREETS JAPANESE BISHOP

Rome, Oct. 13 (A.P.)—Monsignor Gennaro Hayasaka, first Japanese raised to a bishopric in the history of the Catholic church, arrived today to prepare for his consecration, October 30 in St. Peter's at the hands of the Pope.

Both Italian and Japanese governments emphasized the high significance of the event, the former throwing open the elaborate red and gold decorated reception room in the Central Station to the bishop-elect and his suite, and the latter delegating its counsellor of embassy, M. Makoto, with most of the embassy personnel, to welcome the party.

Monsignor Hayasaka was accompanied from Marseilles by an under secretary of the sacred college of Propaganda, where missionaries are trained, and by the rector of the Pontifical Urban College, where he studied in 1904-1910.

After paying respects to the Pope, Monsignor Hayasaki repaired to the Propaganda College dormitories at Janiculum.

SERVE It Always with LAMB

Home-made Mint Jelly and Mint Sauce made with Burnett's MINT

From The Turquoise Depths of Japan's Northern Waters

Queen of Sea Foods

The meat of the deep-water crab is noted for delicacy of flavour and fine quality of flesh. Scientifically packed under the most rigid government supervision, this delectable food product reaches your table just as fresh as when it was taken from the chill depths of the sea.

Unsurpassed for Salads. *Obtainable at Your Grocer.*

Japanese Canned Crab Association, Tokyo, Japan

WALTER BAKER & CO., INC.

Est. 1780

Dorchester, Mass.

What the domestic scientists told us . . .

We recently asked several hundred domestic science teachers what cocoa they used in teaching "diet." 65 per cent of them said "Baker's," for they know that in addition to its natural aromatic flavor, it has *nourishment*—that made with milk it is an admirable *food* for the body. It actually exceeds the U. S. Government standard for the best quality of cocoa.

BAKER'S *Breakfast* COCOA

from the Makers of BAKER'S CHOCOLATE

Its texture is fine-*not coarse*-more like cake texture, *says a cooking teacher*

WHITE ROSE BREAD

Ask Your Grocer About It

LOSS BY SMOKE 15 MILLIONS

St. Louis, Oct. 13 (A.P.).—Black smoke costs the city of St. Louis $15,000,000 a year in soiled clothing, windows, curtains, paintings and in other ways according to figures compiled by A. S. Langdorf, director of industrial engineering research of Washington University here. Langdorf was a speaker on today's program of the American Society of Mechanical Engineers here.

The annual deposit of sooty and [illegible] airborne particles, he said, amounted to 900 tons per square mile here. Blue grass will not grow here because of the acidity of the soil resulting from the smoke.

The best way to rid large cities of smoke is to watch the smoker, in the opinion of Early Ormsbee, president of the Citizens Smoke Abatement League here, another speaker on the program.

To buy, rent, sell or exchange Real Estate, use the Boston American Classified Pages. Telephone your ad to Liberty 4000. Ask for an Ad-Taker.

For delicate flavor

FORMOSA OOLONG TEA

fragrant—delicious

For sale by good grocers everywhere

DENY VANZETTI HOLY RITES

Turin, Italy, Oct. 13 (I.N.S.).—The Bishop of Cuneo today refused to sanction a religious funeral for Bartolomeo Vanzetti because Vanzetti renounced all religion when he was executed at Boston with Nicola Sacco on August 22.

Vanzetti's ashes were brought to Villa Falletta from Boston by the executed man's sister, Miss Luiga Vanzetti, who is a devout Catholic. When Miss Vanzetti sought to have a priest at the interment of the ashes the Bishop gave his adverse decision.

According to the news published here Vanzetti refused to receive spiritual consolation from a priest before his execution and went to his death with the cry of "Long Live Anarchy" on his lips.

DEWEY TO BE NAMED ADVISOR TO POLAND

Washington, Oct. 13 (I.N.S.).—The Treasury announced today that Charles S. Dewey, assistant secretary, soon would be appointed financial advisor to Poland.

Arrangements for the $70,000,000 Polish loan are expected to be completed in New York today.

TERRITORY FOR POPE ASKED

Rome, Oct. 13 (A. P.).—The only way to solve the "Roman question" is to grant the Holy See territory, no mater how small, Observatore Romano, official organ of the Vatican says for the first time since the fall of temporal power in 1870.

American Classified Ads contain various Business Opportunities which may be of interest to you. See Classification 62

The juice of 25 cherries

JUST as you would use them if you were flavoring plain gelatin at home—twenty-five large, lusciously ripe cherries full of rich, flavorous juice!

That's why you will like this Royal Cherry Gelatin better than any you have ever eaten. The juice of 25 cherries flavors each package!

You will like it also for its quivering, tender texture. And you can whip it up like heavy whipping cream and mould it so, instead of plain, if you like.

Royal Fruit Flavored Gelatin comes only in a *red* package—the same color as the Royal Baking Powder can.

Five fresh fruit flavors: *Cherry, Raspberry, Strawberry, Lemon and Orange.*

ROYAL *fruit flavored* GELATIN

ARM & HAMMER BAKING SODA

(Pure Bicarbonate of Soda)

—For a delightful bath

FOR quick relief when weary and worn out, enjoy a tonic bath in a tub of hot water containing from half a pound to one pound of Arm & Hammer Baking Soda. It is *Bicarbonate of Soda* whose purity exceeds the U. S. Pharmacopoeia Standards—get a package today at your grocer's.

Write for valuable free booklets of health hints and recipes.

CHURCH & DWIGHT CO., Inc.

27 Cedar Street, New York

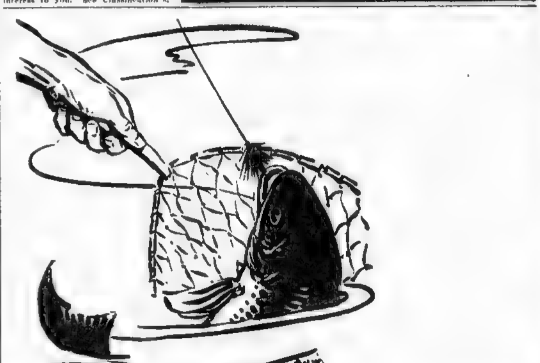

FRY Your Fish in Mazola—the Pure Vegetable Oil that Seals in the Real Fish Flavor.

$100,000 WOULD BUILD SCHOOL STADIUM

BOSTON AMERICAN SPORTS

SPEED ACCURACY INTEREST NEWS THE DAY IT HAPPENS

BOSTON EVENING AMERICAN — THURSDAY, OCTOBER 13, 1927

CITY HAS AN IDEAL SITE

Plot of Land in Fenway Could Be Converted Into First-Class Field

By JOE CASHMAN

Mayor Malcolm E. Nichols says that $1,000,000 should be expended to build a municipal stadium for the school children of Boston.

Chairman William F. Long of the Park Department goes him one better. When asked his opinion of the Boston Evening American's campaign for an athletic field for the students in intown schools, he not only agreed that such a field is needed but also promised to erect a stadium second to none in New England for the comparatively small sum of $100,000.

This is indeed a pleasant bit of information and either the City Council or the School Committee should appropriate this sum at once and give Commissioner Long permission to start work.

The site that the head of the Park Department has in mind is in the Fenway near to both Boston Latin School and the High School of Commerce. It is an ideal spot, being in the neighborhood of two of the largest of the intown schools and not very distant from either Mechanic Arts or English Highs.

There is need of but little improvement in the large plot of land, which is owned by the city, to make it into one of the finest of stadii.

For some years both the High School of Commerce and Latin School have used the field for athletic practice and there is ample room for a gridiron, a diamond and a running track. Also, at present, there is a row of bleachers with a seating capacity of 3,000.

The erection of a field house with lockers and shower baths and additional bleachers is all that is necessary to give the Hub an athletic field that would be a credit to the city.

A field house, according to Mr. Long, would cost $40,000 and bleachers could be erected at the cost of $10 a seat.

Thus it can be seen that for the sum of $100,000, Boston can boast of a stadium, modern in every detail and seating close to 10,000 people. That is plenty large enough for the time being at any rate.

Who is going to appropriate the money? That, of course, is the main question.

The Mayor, feeling that $1,000,000 would not be too much to expend for the work, certainly would be willing to spend $100,000 for it, but he claims that the school committee is wasting several millions yearly and should stand the expense of structure.

Commissioner Long holds something of the same view. He claims that the school committee is continually urging him to erect a field house, but never offers to contribute any cash.

The Mayor, says the commissioner, has been very liberal in his appropriations for playgrounds and the like, but at present there is no money available to spend on work of this kind.

The School Committee, though, he thinks, would do well to appropriate some money for athletic field rather than for "fads."

Regardless of who should appropriate the money, there should be no long wrangle over the question. A municipal stadium in the heart of the city is needed, needed badly, and at once.

If the money question is settled in the near future, the field will be completed before next Fall.

Some agreement relative to the appropriation should be reached at once and work on the field started.

N. B. A. Moves to Oust Mandell

New York, Oct. 13 (INS)—The proposed ousting of Sammy Mandell as lightweight champion is the first move made by the National Boxing Association to boycott a titleholder.

If the association places Mandell on the ineligible list, he will be unable to ply his profession in something like seventeen states where boxing is legalized. Not until he relinquishes the championship voluntarily or defends it against a challenger selected by public demand will Sammy be permitted to operate in any of the rich pay-dirt sections.

Donahue will suggest that Mandell's title be declared null and void and that Kaplan and Terris fight fifteen rounds for the title. Terris and Kaplan, the former featherweight king, stand out as the logical rivals.

Bouts Last Night

At Cleveland—Dave Shade, New York middleweight, drew with Jack McVey, also of New York (12).

At Lowell, Mass.—Clyde Rull, St. Paul, Minn., won decision over Bobby Brown, Lowell welterweight (10).

At Toronto—George Trifeld, Canadian welterweight champion, won decision over Doug Lewis, Toronto (10).

At Troy, N. Y.—Johnny Indrisano, Boston, won decision over Big Keppen, Beaver Falls, Pa (10).

FOOTBALL by Major Frank Cavanaugh

Unlike Pro Football, the College Game Travels With Speed and Dash From Whistle to Whistle

(Copyright, 1927, King Features Syndicate, Inc.)

A CLEAR, crisp Fall day, a white-lined stretch of green turf, an atmosphere of friendly rivalry—that's the setting for a college football game.

Two groups of clean, splendid, physically perfect young giants—they're the contestants. An enthusiasm and eagerness that has been present for months in the minds of all those connected with either college are reflected in the fearlessness and spirit of the play.

The player knows and is impressed with what the game will mean to the student, the alumnus, and the lovers of the game in general.

They want a good, clean game from every man on their team, but it must be played HARD from whistle to whistle. A victory will mean great rejoicing; the school from president to humble freshman will declare a holiday. Defeat is serious and with it comes a tight-lipped resolve to exact vengeance next year.

Foolishness, delusion, a waste of energy? What? Just remember the Duke of Wellington and what he said of cricket—how the Battle of Waterloo was really won on England's athletic fields! Remember Hobey Baker, Arthur Poe, Alec Wilson and other martyrs of the war. Thumb the record left by athletes on the pages of history since the first Olympiad of Greece.

OF all games, football demands most in the way of courage, spirit and endurance from its players. "Eleven men in every play. Follow the ball, take out your man," are just a few of the precepts a player must follow. Football has drawn its followers wherever red blooded, he-men gather. The volume of congratulatory cables, telegrams and letters received from far-off places by a successful coach after a big game, attests to that fact.

Professional football would compete for favor in the blood-tingling arena. Let me tell you a few sidelights I happened to hear concerning this pretender to real gridiron glory.

During the war, while in a convalescent hospital, I met three men who had played professionally for a team with a national reputation in the Middle West.

The stories they told, while not entirely unexpected, were crudely enlightening. They related in graphic detail the evolution of a college football star into a professional football business man.

WHEN a collegiate star joined a professional team, he would be full of fire and enthusiasm for the game as he played it in college.

In his first game, he would give a first-class performance and against the canvas of a pathetic playing of his team, he would shine colorfully.

His hard playing would bruise or hurt some of the other players, with no vicious intent however on his part to do so.

During or after the game, he would be approached perhaps by one of his own teammates and told to play the game as the other "pros" played it. No "rough stuff" would be tolerated.

If the new man refused to "play the game" as they phrased it, he was warned that he would be laid out.

The word would go round and during the game of the following Sunday, at the first sign of the so-called "freshness," he would be roughed viciously.

The operation would be repeated if he continued to play hard until the offender either quit the game voluntarily, toned down his playing, or was knocked out.

SOMETIMES in the course of this initiation into the intricacies of "pro" football, the subject would receive injuries that would hamper him for life. To make things even worse, the "punishment" process, more often than not, would be helped along by the members of his own team.

The attitude of the members of the "pro" game was this, "We have got to protect ourselves. We're not going to take any chances."

"Not going to take any chances" and yet make an attempt to play football!

What a burlesque!

I don't want, or expect to see, football played so roughly that men will be maimed or killed, but it isn't football unless it is played with speed and dash and honest effort from whistle to whistle.

Because the very nature of "pro" play is not conducive to consistently hard and honest effort, the "pro" game is NOT REAL FOOTBALL!

Notre Dame Favored to Defeat Cadets

By MALCOLM ROY

New York, Oct. 13.—If any American football eleven is more national in its scope than even the Annapolis or West Point elevens, that team is Notre Dame, coached by the ever-original and ever-rebellious Knute Rockne, which plays the Navy at Baltimore on Saturday.

Never perhaps in the history of the game has an eleven been known so universally from coast to coast and from the gulf to the Canadian border as the great machine that rolls out annually from South Bend, Indiana.

For the first time in many years the Army and Navy, which provide the big service clash as the climax of the season, will meet a common foeman in Notre Dame but there will be little real opportunity to compare the two because of the fact that Rockne's eleven will take on the service teams nearly a full month apart.

Using that overworked gag "comparative scores," Notre Dame appears to have quite an edge on the Army. Both met the University of Detroit on successive Saturdays. While West Point had to work hard to win by a score of 6 to 0, Notre Dame ran all around Gus Dorais' eleven for a 20 to 0 victory.

This calculation helps not at all in indicating what the Navy-Notre Dame game will bring forth. However, it is usually a safe policy to install Notre Dame as the favorite beforehand, because it is seldom necessary to explain why Rockne's team did not come through.

But all things considered, Notre Dame probably is now at least two touchdowns stronger than the Middies because the Navy is a notoriously slow team in getting under way, while the reverse is true of Notre Dame.

Secret Practice for Yale Elevens

New Haven, Ct., Oct. 13.—Yale closed the gates of the Yale Bowl for the first secret practice session of the year. A brisk thirty-minute scrimmage followed a long signal and dummy practice for the varsity. Brown will be played here Saturday, and tomorrow,

JACK DELANEY IS 2-1 FAVORITE

Jack Delaney, former light-heavyweight champion, was quoted as a 2 to 1 favorite in the early betting to beat Jack Renault, Canadian contender, in the 10-round main event at Madison Square Garden tomorrow night.

Delaney followers believe the sharp-shooting ex-king of the light heavies will throw too many punches and prove too fast for Renault.

Both fighters have been training earnestly for a victory tomorrow night will entitle the winner to further lucrative employment in Tex Rickard's perpetual heavyweight elimination tournament during the long, cold Winter.

Delaney has been working out in his private gymnasium at Bridgeport, Ct., and will not come to New York until the morning of the fight. Renault has been getting in shape at Grupp's gymnasium.

RAIN HALTS HUB SCHOOL CONTESTS

The schoolboy double-header scheduled to be played this afternoon at Fenway Park has been postponed indefinitely. Brighton was to have met Hyde Park and Charlestown was slated to meet Jamaica Plain.

The opening of the intermediate school soccer league was postponed until tomorrow.

A Man Jockey Might Have Won 'by a Neck'

Newmarket, Eng., Oct. 13 (A.P.).—Three women jockeys were the sole riders today in the 161st race for the historic Town Plate established and endowed by Charles II.

In order not to clash with the regular races run on the famous heath, the Town Plate race, which is over a course of four miles, started early and resulted in a victory for Miss D. Saunders on her horse Fair Toy.

Miss Rickaby, riding Major Ratcliffe's Happy Greeting, was second, and Miss Eileen Joel on Walter Earl's Hogie was third.

Miss Joel won last year, when Miss Rickaby also captured second place.

HARRY HARTZ RECOVERING

Harry Hartz, noted auto race driver, who miraculously escaped death when his machine crashed and burst into flame at the Salem (N. H.) Speedway yesterday, was today reported to be resting comfortably, after a fair night at the Lawrence General Hospital.

Although his name is still on the danger list, Hartz is conscious and apparently on the road to recovery. Physicians will X-ray Hartz today to discover whether or not his skull is fractured.

Hartz has a broken leg and it will be some time before he is able to leave the hospital.

Dempsey Denies Peace Pact With Jack Kearns

Salt Lake City, Oct. 13 (A.P.)—There is nothing to the reported peace pact between Jack Dempsey and his former manager, Jack Kearns, the former heavyweight champion told the Associated Press here today.

"I know nothing about it, and wouldn't consider it for a minute," he said, when a dispatch quoting an article in the New York Daily News was read to him over the telephone. "The matter of the law suits is in the hands of my attorney and he is ready to go to trial the minute they are," Dempsey added. "As to peace proposals, I have not heard of any coming from Kearns, and certainly none have been made by me, and I wouldn't consider them."

Dempsey leaves today for Los Angeles and will be accompanied by his wife, Estelle Taylor.

The New York Daily News, in a copyright story, today says Jack Dempsey and his former manager, Jack Kearns, are about to sign a peace pact, returning Kearns an plus of the former heavyweight champion.

3 FINISH MAT BOUTS ON CARD

Tonight the wrestling season gets under way when Paul Bowser stages three finish matches at the Grand Opera House in what he believes will be a lively and sensational season of wrestling.

Strictly clean hero of hundreds of battles, will be given a chance to demonstrate whether he is still one of the world's leading matmen, or whether he has gone back from all prospects as a serious contender. He faces Frank Brano, and reports from Brano training quarters pronounce him as fit and ready, and as he is young and improving he may take the big Pole into camp

"I agree with George White that Luckies are the best"

Said Flo Brooks to Lou Holtz while waiting for their cue to appear in "Manhattan Mary."

Photo by G. Maillard Kesslere

George White,
Producer of
George White's Scandals,
writes:

"In the theatre world, Luckies have become almost universal. Stage folks are very critical—voices must be kept in condition, throat irritation is a handicap. In 'George White's Scandals,' most actors and actresses whose voices are important smoke Luckies both for voice protection and finer flavor. For these reasons I prefer them, too."

George White

You, too, will find that LUCKY STRIKES give the greatest pleasure—Mild and Mellow, the finest cigarettes you ever smoked. Made of the choicest tobaccos, properly aged and blended with great skill, and there is an extra process—"IT'S TOASTED"—no harshness, not a bit of bite.

"It's toasted"

No Throat Irritation - No Cough.

"Bo" McMillin Is the Best "Money" Coach in College Football

EVENING AMERICAN SPORTS

DRIVEN FROM HOME

HONEYBOY BY K.O. IS PREDICTED

East Boston Fans Look for Sacco to Stop Dorchester Lad's Winning Stride

When Dick Finnegan of Dorchester and Jimmy Sacco of East Boston measure gloves tomorrow night in the Argonne A. A. ring in the Mechanics Building for the New England lightweight title somebody is going to be kayoed.

Such is the verdict of the local fistic sharps. It's bound to end in a flattening and either Finnegan or Sacco is going to the canvas assisted by the business end of his opponent's glove.

It is the opinion of Dorchester residents Sacco will try to rush Finnegan and run plunk against the "Honeyboy's" left-hand drive for a canoe night and goodby.

Middle Islanders cannot see this at all. They are confident that a boy who can stand in there and trade as Sacco did with Barbarian and Johnny Murray, also several scores of other hard hitters, can take all that Finegan has and then whip him.

Irrespective of how the bout lay result, Boston realizes that the Argonne is offering a fighting fight.

The full program for tomorrow night in addition to the main event, will bring together these contestants: Eight rounds: Ernie Mandell, Providence, vs. Johnny Vestrie, Syracuse, N. Y. Four rounds: Arnold Ryan and Joey Conley, both of Dorchester; Four rounds: Pete Chico Charlestown, vs. Barney Sweeney, Providence; Harry Forey vs. Freddie Moore, Lowell; Ted Coolidge, Manchester, N. H., vs. Al Morris, Providence; Tony Mase, North End, vs. Young Herlihy, Revere

Cleo Shifts H. C. Team for Harvard Game

Worcester, Oct. 13.—Frank Connors, who has held the tackle post for the last two seasons on the Holy Cross eleven, has been replaced by Ted Kucharski. Kucharski is a six-footer, fast and powerful, and showed a world of stuff against Dayton with Jim Marks on the freshman eleven. There is a possibility that Cleo will give Kucharski the starting chance against the Crimson, Saturday.

Another shift was made in the backfield. Stuart Clancey replacing Henry Shanahan at right halfback.

O'Donnell and his assistants are drilling hard to have the men in shape and are guarding against overconfidence, as many of the starting lineups have been on the two teams which have won over Harvard.

It wouldn't be surprising if O'Donnell shot Tim Leary at left and Al Alzerini at right end in Saturday's game, as both are being worked with the first team.

MISS VIRGINIA RICE WINS TWICE AT LONGWOOD CLUB

Miss Virginia Rice won two titles and just lost out on a third in the finals of the Fall tennis at Longwood. Her first match was against Miss Dorrance Chase for the junior singles title and she won, 8—3, 6—4.

Then she played with Miss Louise Packer in the doubles doubles final against Miss Marjorie Sachs and Miss Dorrance Chase and lost 6—2, 6—3.

In the mixed doubles, paired with Dave Niles, she defeated Mrs. Franklin Reece and Marland Hobbs, 6—4, 2—6, 6—0.

BAN READY TO QUIT OFFICE

Chicago, Oct. 13 (A.P.)—His "house in order," Ban Johnson, stormy petrel of organized baseball, is ready to turn over the keys of his 27-year-old office of president of the American League next Monday, or fifteen days before he had originally planned.

Johnson gave no reason for his decision to speed up his resignation, his parting message dwelling entirely on the future of baseball.

On Monday, the board of directors of the league, Frank J. Navin of Detroit, Clark Griffith of Washington, Phil Ball of St. Louis and Ben Shibe of Philadelphia, will meet with Johnson, at his call, to receive his formal resignation, to look over his records and possibly to choose his successor.

While no announcement of the probable candidates has been made, baseball writers are almost unanimous in their guess that it will be E. S. Barnard, president of the Cleveland Club.

Miss Ederle said: "If the report is true I send her my congratulations. I hope to give her another mark to shoot at some time."

NORWICH IS SEEKING GAME FOR SATURDAY

Northfield, Vt., Oct. 13.—The Norwich football players are without a game for Saturday. The game with Colby, which was to have been the cadet's first home game of the season, was cancelled because of the death of Dr. Arthur J. Roberts, head of the Waterville institution.

Mann Potter, Norwich athletic director, is trying to obtain some other team to fill the blank date

Selections, Mounts, Prices

OPINION OF LEADING HANDICAPPERS AT JAMAICA.

BEST—Mashak	Points
1—Bramble	19
Cetacea	17
Royal Mate	16
2—Woohirn	24
Surmend	16
Aztec	15
3—Protestan	18
Ellis Pride	17
Guinea Kee	14
4—Mashak	25
Leonard R.	13
Midmist	12
5—Carry Peg	18
Sandy	17
Crystal Domino	14
6—True Boy	16
Dan	14
Pristle	11

At Laurel

FIRST RACE.

Pos.	Horse	Jockey	Prob. Odds
1—Dry Goat, E. Barnes			8-1
2—Rocky			8-1
3—Barring, J. G. Mergler			4-1
4—Burning Bush, O. Fields			15-1
5—Bersih Boh, H. Mergler			3-1
20—Little Broom			8-1
7—Tegea, W. Harvey			6-1
16—Cibbery, L. Jenner			10-1
12—Super Star			20-1
8—Trappy			4-1
1—Fidelity Novus			20-1
13—Ruby Keller, D. Mergler			20-1

SECOND RACE.

1—Paint Brocse, S. Bullman	8-1
2—Tophetzer, L. Jenner	8-1
15—Gold Trick	15-1
4—Court Day, J. Callahan	16-1
14—Phineas	30-1
6—Khayyam Bells	20-1
10—Mustapha, H. Wakeoff	30-1

THIRD RACE.

4—Sunward	8-1
5—Contemplate, L. Jenner	12-1
6—Storm King	4-1
3—Younger Set, F. Peternell	6-1
8—Belle Keys	8-1
7—Gallant, E. Barnes	12-1
6—All Bins	12-1
10—Bodyguard	20-1

FOURTH RACE.

7—Eugene S	15-1
1—Kenner, E. Workman	3-1
2—Rusk, J. Callahan	6-1
3—Bar None, J. Chalmers	10-1
8—Stefally	6-1
5—Sarah Meddler	20-1
10—Flower Girl, E. Barnes	10-1
9—Water Lad	15-1

FIFTH RACE.

—Jock, E. Ambrose	3-1
8—Frisette, H. Workman	7-2

BEST—Jock.	Points
Knight Rose	13
Boyish Bob	13
Royal Jester	10
8—Paint Brocse	17
Heaven Ruby	16
Euphrates	16
3—Storm King	15
Lounger	14
Rula Royce	13
6—Kenner	19
Gladalie	17
Eugene S.	16
2—Jock	22
Sir Harry	16
Bar None	11
6—Appellate	19
Lager	17
Meridan Hill	15
7—Mamalife	22
Tasewell	20
King Solomon's Seal	18
5—Laddie, J. Callahan	6-1
6—Recreation, F. Goodwin	12-1
Sir Harvey	7-1
7—Candy Star, E. Whalty	6-1
2—Top Peg, O. Arnold	12-1

SIXTH RACE.

10—Donna Mona, E. Milner	20-1
12—Selfish, L. Jenner	8-1
11—Irish Girl, J. C. Mergler	12-1
7—Meridian Hill, A. Rice	4-1
10—Somerset, A. Dalcroft	6-1
3—Kensington Lad	10-1
8—Jacques, O. Hudgins	30-1
6—Interamna	15-1
4—Miss Ann	10-1
5—Lawyant, H. Wakeoff	15-1
16—Lord Darnley	20-1

SEVENTH RACE.

6—Ballot Brush, M. Fishman	20-1
10—Mamalife, O. Fields	4-1
8—Sole, L. Jenner	12-1
9—King Solomon's Seal, L. Schaefer	10-1
7—Lt. Leonid, E. Barnes	6-1
5—Ella Rose	8-1
1—Tyson, J. Chalmers	10-1

At Jamaica

FIRST RACE.

Horse	Jockey	Prob. Odds
Kite, J. Fewell		7-1
Topsy B. T. Stevens		8-1
Brantzer, J. Burns		3-1
Sis, W. Kelsay		5-1
Nurse Jane, T. Weiner		6-1
Cerulean, D. McAuliffe		6-1
Less Or Qwerth, J. McCoy		8-1
Rhyme and Reason		10-1
Joe Tywan		10-1
Royal Lot, J. Craigmile		10-1
Buddha		10-1
Mimosa		10-1
King Charles		8-1
Gay Lotharie, F. Goldbelt		10-1
Buddha		10-1
Royal Mate, J Mantle		15-1
Brambleen, E. Ferse		15-1
Millson, C. Watters		20-1
Johnny Visor, B. Martinell		20-1
Back Bottom		30-1
Shift, O. Philpot		20-1

SECOND RACE.

Astron	20-1
Gormand	5-2
Wee Born, M. Garner	8-5
Lazy Money, J. Mantle	4-1

THIRD RACE.

Palm Pride, F. Wells	3-1
Fowbatan, J. Mathan	8-5
Guinea Man, J. Mantle	5-1
Gus Zoyzi, F. Colliletti	8-1
Leaden, W Kelsay	10-1
Ethereal, W. Curran	4-5
Clearance, C. O'Brien	10-1
Bucky Morris, M. Garner	15-1

FOURTH RACE.

Nassah, L. Fator	2-5
Sun Glover, J. Craigmile	20-1
Middrett, J. Kellum	10-1
Leonard B., D. McAuliffe	6-1
Mars Pluto, E. Maiben	20-1
Violet B.	20-1
Bird of Prey, J. J. Baker	15-1
Beaver, M. Buxton	20-1
Gamin, M. Garner	30-1

FIFTH RACE.

Sandy, M. Thorber	8-5
Carlaris, O. Philpot	2-1
Gaspy Kog	4-1
Benny Khayyam	20-1
Kawa, F. Moon	15-1
Crystal Domino, F. Wells	6-1
Little Chief, A. Collins	8-1
Two Champagne, D. McAuliffe	10-1
Floodlily	10-1
Palm Beach, J. Craigmile	30-1

SIXTH RACE.

Page, E. Fewell	10-1
Issac, F. Colliletti	6-5
Martin B., Dupleasi	4-1
True Boy	5-1
Sea Hawk	6-1
Jacobash, O. Powers	6-1
Fort Mail, J. Moss	8-1
Red Girl, A. Cozort	15-1

CLOCKER'S REVIEW—Sir Leonid, Laurel; Bill Hare, Latonia.
CoCOKER'S BIG FREE CODE—Rejuvenation, Latonia.
SPORTING WEEKLY—Katharine W. Latonia; Digress, Laurel.
THE TURF—Colonel Campus, Arlington.
BUCK WATSON—Lounger, Laurel.
THE TURF'S BEST BETS—Astron, Jamaica; Bonsard, Laurel; Glutter, Latonia; Lazarmoor, Arlington; Kaiso, Thora Cliffs.
TURF SUPERARCIAL—Gamin, Latonia.
PROBABLE WINNER — Paint Brocse, Gelver's System Horse—Rejuvenation. Best parlay—Mark Master, Dolly Seth and Jock to place.

ACE HUDKINS GETS SHOT AT JOE DUNDEE'S TITLE

Los Angeles, Oct. 13 (A.P.)—The State athletic commission has approved a championship match here October 29 between Joe Dundee, welterweight title holder, and Ace Hudkins of Nebraska.

Dick Donald, promoter, said he would post bond today of approximately $60,000 in conformity to the commission rule requiring a forfeit bond of 75 per cent. of the estimated maximum receipts for Wrigley Field Arena, where the bout will be staged.

Dundee and Hudkins have been in training here for some time

IMPROVEMENT NOTED IN PLAY OF EAGLES

Boston College's football team looks like a much better eleven than the one which was defeated by Duke in the opening game of the Eagles' schedule. But before Daley can be the least bit optimistic with regard to the Fordham, Georgetown, Villa Nova and Holy Cross games, his team has got to show an even greater improvement.

All in all, B. C. did not look so weak against Geneva. McMillan's clan was on the heavy end of the odds before the game started. And they went through a most rugged afternoon before they carried off the honors of victory.

Boston College was close to winning several times. What they lacked was a scoring play and punch. Three times in the first half the Eagle was within the shadow of the Geneva goal posts.

But three times their scoring chances went sailing away in poorly conceived forward passes. B. C. got close to the final white mark and then didn't know how to go about finishing the task.

End runs, line bucks and even lateral passes were frustrated. So McGowan, B. C. signal barker, used his last resort, an aerial attack. B. C. has one of the poorest forward passing attacks in years. A good man, Weston, throws the passes, but the receivers seem to have greased fingers.

Charley Murphy caught a forward against Geneva that netted fifty yards. But all the rest of the B. C. aerials were either knocked down or dropped by the receivers. As a result B. C. could not score.

If Daley had one play whereby the ball-carrier was practically sure of getting a hole made by the frontier, B. C. would have undoubtedly scored twice against Geneva. But the B. C. forwards were usually run into the turf when the Eagle threatened and the Maroon and Gold ball-carrier was thrown for a loss.

The B. C. forward line, however, looked good, despite the fact that they failed to clear out when a scoring opportunity was presented. Herman, McGuirk, Captain O'Brien and Bud Dower loomed immense on the defense.

McGuirk and Herman were consistently breaking through and throwing the runners for losses. McGuirk recovered two fumbles by Schlichern that put B. C. in rosy positions.

NEW ARCHERY RECORD MADE BY PROF. D. H. COLE

Rome, N. Y., Oct. 13 (A.P.)—What is claimed to be a new archery record was established by Professor D. H. Cole of Rome today at the second annual tournament of the Rome Archery Club when he shot a perfect score of 54 points at 40 yards, scoring six goals in succession.

MR. BOSTON By Jack Conway

"YOU may refer all 'phone calls for me to the Grand Opera House after 8 o'clock tonight," said Mr. Boston as he came in out of the breeze today. "Paul Bowser, entrepreneur in the gentle game of wrestling, has presented me with two tickets for his opening wrestling show of the season. As I can see plenty of light through the holes in the pasteboards, I shall use them, knowing that the only thing I shall be spending will be the evening.

"I called Paul's attention to the fact that Moscow, Russia, has barred wrestling on the ground the sport was too brutal. The Soviet government feared its citizens might see red after watching a couple of huge grapplers spit fire.

"I told Mister Bowser that I thought the only thing brutal about wrestling was the careful manner in which some of the headliners picked their opponents. I find that the public and not the wrestlers have been the ones who have been obliged to suffer.

"'I'll never put the ban on wrestling in Boston because the boys get a little bit brutal when in the ring,' chirped Mister Bowser. 'Instead I'll go out and hire a larger building. I have found in my rovings around this great land of ours that the cash customers will always pay heavy for a little brutality. They attend sporting events year after year hoping that some day they will see a couple of guys get really mad at each other.

"'One reason why Stanley Stasiak, who wrestles Frank Bruno tonight, is such a drawing card, is because he is a wee bit rough with the party of the second part. The Pole doesn't worry if a few drops of claret are split here and there. Neither do the fans. It might say that Stanley is one of the few modern wrestlers who draws blood. Most of the boys only draw their cash after the show.'

"A RATHER interesting character is this Paul Bowser. He promotes wrestling shows for a living, while he races horses for his pleasure. Paul was once a wrestler himself. He tired of being on the firing line and so stepped in as a promoter.

"Bowser's first act as a promoter was to declare war on the so-called wrestling trust. He figured it out that Boston fans could get along very well without having to gaze upon a flock of pug uglies who were managed by the trust.

"Paul set about the task of developing a new flock of wrestlers. And he has been very successful.

"He has succeeded in putting Boston on the wrestling map. The headliners have been forced to come in here and wrestle the local stars.

"JOE MALCEWICZ, A. E. F. champion, is the pride of the Bowser stable. Joe made Joe Stecher jump out of the ring and take it on the run. He has also toured the country, defeating all comers.

"Malcewicz would make an ideal world's champion. He has the color and class to go a long ways along this wrestling trail.

"Strangler Lewis and Joe Stecher are still banging on, though it is my humble opinion that both of these ancient birds are on the way out as first class grapplers. Some new blood is needed and a youngster like Malcewicz is supplying his share of it.

"I'll meet all the wrestling nuts at the Grand tonight. The fight fans openly charge that the wrestling followers are daffy. And the mat devotees return the compliment. Every thing about sports is that each game has its own following. I know a guy who thinks ping pong is a whale of a racket and he'll knock you cold if you offer him an argument against his pet pastime."

CHICAGO'S $2,000,000 NEW RACETRACK OPENS

Chicago, Oct. 13 (A.P.)—The gates of Arlington Park, Chicago's new $2,000,000 turf home, were to which is to be the feature.

swing open for a grand opening today of 19 days of Fall racing. Seven races were billed. Twenty-one of the leading stake performers of the midwest were named to start in the $10,000 Chicago Handicap,

LAST 2 DAYS OF SALE
Sale Closes 10 P.M. Sat.
FRIDAY AND SATURDAY
The New England Clothier, Inc.
FORCED TO VACATE
Building at 80-82 Summer St. Cor. Devonshire St.
To Be Torn Down
2 Pant SUITS
OVERCOATS
Many Formerly Priced $24.50, $29.50, $35
$12.50 AND $17.50
Best Weekend—Best Tailoring—Best Styles

Chesterfield smokers don't change with the weather
but watch how other smokers are changing to Chesterfield!
FOR THE BEST OF GOOD REASONS
BETTER TASTE!
LIGGETT & MYERS TOBACCO CO.

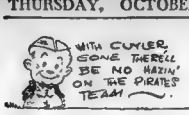

Hockey Will Soon Crash Into Sport Picture With Usual Crashes

EVENING AMERICAN SPORTS

GREEN IN FIGHTING MOOD

Conflicting Reports About Temple, Its Saturday Foe, Puts Dartmouth on Edge

By BILL GRIMES

A year ago, when Max Norton, who was then the graduate manager at Dartmouth, was making up his 1927 football schedule, he received a letter from Les Hawes, a former Green halfback, asking that Temple University be invited to play at Hanover.

Graduate Manager Norton probably never heard of Tempe. Naturally, he figured that a soft game one week before the annual contest with Harvard would work out to the advantage of Dartmouth. So, he signed up Temple to play at Hanover on October 15.

Soon after Harry Heneage took over the duties of graduate manager last January, he began to receive reports from down around Philadelphia concerning Temple.

REQUEST TEMPLE'S RULES.

Heneage wrote and asked for the eligibility rules of Temple and received a letter which in the main was to the effect that "a player, in order to represent Temple, must be a bona fide student of the university; that there was no one-year rule on transfers, and that every player MUST be examined by a physician."

Along about the time that the eligibility rules of Temple became known, a rumor was put into circulation that a well known Pennsylvania college had discontinued its athletic scholarships and its stars had departed.

Said rumor claimed that about one half of these stars worked their way into the Quaker City and reported to Coach Heiro Miller of Temple, and added information was to the effect that Bo McMillin had taken the others under his wing at Geneva.

What excuse Brown has to offer for scheduling a game with Temple University is still unexplained, but the "Mystery Team" is down for a set-to with Tuss McLaughry's "Iron Men" two weeks from Saturday at Providence.

Long before Temple ran up its 119 points against Blue Ridge, the Dartmouth and Brown athletic councils were for cancelling their games with Heine Miller's boys.

Much pressure was brought to bear on Coach Jesse Hawley and Coach McLaughry, but the mentors were for playing the game, regardless of the results.

It was announced in the papers that the meeting of representatives of Dartmouth, Brown and Temple in Philadelphia last Saturday night was to straighten out the question of whether or not Dartmouth and Brown would go through with their contracts to play Tempe.

BARS UP ON TEMPLE.

Nothing could be farther from the truth, for that question had been decided weeks ago.

The get-together in the Quaker City, in which Harry Heneage, representing Dartmouth and Dr. Fred Marvel was Brown's spokesman, was for the sole purpose of informing Temple, that the "cat was out of the bag."

Temple authorities were informed that Dartmouth and Brown knew what had gone on, but that they would go through with their agreement but that Temple was on the blacklist after this season.

Instead of playing a soft game one week before meeting Harvard, Captain Bob McPhail's boys will tackle one of the toughest aggregations of the season. Temple has a real football team.

Regardless of the strength of its opponents, any team which can pile up a total of 110 points in a contest, in which the second half was cut to ten minutes, must have a high class running attack.

SPORT EDITORIAL

EVERY Boston citizen should get behind the motion to give this city a municipal stadium, where Boston schoolboys could have their sports, build up a few real teams, and cease to be targets and jokes whenever they collide with the well-coached, finely equipped schools from the suburban districts.

Every mother's son in Boston would profit by such a stadium. It would encourage sports and general athletics in the Boston schools more than any of the dozen theoretical plans that have been devised for that purpose and failed dismally.

There has not been a Boston school football team in our memory that could compete at all with the teams of the Suburban League. The weakest of the out-of-town outfits could generally polish off the best of the Boston elevens in four years out of five, to put it mildly.

The kids in the suburbs are not bigger nor tougher, nor more inclined to athletic prowess than the youngsters who live and learn in Boston. The outside youths have their own fields and athletic funds. They get the same kind of coaching that a college team does. They are outfitted as well as Harvard, and rewarded with cross-continent trips and things when they win.

The Boston boys are obliged to hop from Roxbury to Charlestown, to hang around hours waiting for any chance to practice. What coaching they have is good, but they have not enough. Their equipment is not as complete as it might be, and their reward for victory is a diploma, or something similar.

The incentive is lacking when the means are not at hand. A stadium would change all this in baseball, track and other sports as well as football. It would create real school spirit and interest. And, as was remarked previously and is most important, it would be a great thing for every Boston schoolboy physically and, therefore, morally and mentally.

Such a project has been suggested before, but the time now is ripe. A little collective boosting and the dream of a Boston stadium can quickly be converted into a reality.

NICK FLATLEY.

AFFIRM RECORD CHANNEL SWIM

Paris, Oct. 13 (A.P.)—Skepticism in the French press regarding the record-breaking channel swim of Dr. Dorothy Cochrane Logan (Mona McLellan) of London, is countered by a dispatch to Le Matin from Boulogne saying: A man from the semaphone station on Cape Gris Nez saw the swimmer start and the boat which accompanied her was signaled by the lighthouse keeper, a hotel man and by Ishak Helmy, the Egyptian swimmer.

Dr. Logan and her trainer, Horace Carey, have sworn to affidavits in London, that she crossed the Channel in 13 hours 10 minutes, and Carey declared she will receive the £1,000 (nearly $5,000) offered by Lord Riddell for the first British woman to break Gertrude Ederle's record of 14 hours 31 minutes.

In New York, Mrs. Clemington Corson (Millie Gade), second woman to swim the Channel, said, "If she can do it in 13 hours Gertrude Ederle can do it in s.s."

"Fighting Irish" Is O.K. With Notre Dame

New York, Oct. 13 (A.P.)—The name "fighting Irish," as applied to the football teams of Notre Dame University, has been officially approved by Father Matthew Walsh, president of the institution.

The New York World, in an effort to settle a controversy regarding the view-point of Notre Dame officials on the nickname, asked Father Walsh for an expression of opinion.

The following response appears today in the world:

"I am pleased to let you know that the university authorities are in no way averse to the name 'fighting Irish' as applied to our athletic teams. It is a name to us spontaneously from outside without any suggestion from us, and seems to embody the kind of spirit that we like, to see carried into effect by the various organizations that represent us on the athletic field. I sincerely hope that we may always be worthy of the ideals embodied in the term 'fighting Irish.'"

Chinese Adopt Greyhound Racing

Shanghai, China, Oct. 13 (A.P.)—The Orient is about to borrow a sport from the Occident—greyhound racing. A syndicate has been formed of business men of Shanghai, Hong-Kong and other Chinese cities to open a greyhound track.

Permission has been granted by the Greyhound Racing Association of England for use of its mechanical patents and racing in the East will be conducted in the same manner as that in the West.

The first greyhounds will come from England, but attempts will be made to breed them in China.

REGARDLESS OF SEASON RUTH IS NATIONAL HERO

New York, Oct. 13 (A.P.)—Babe Ruth and Lou Gehrig have started out to play two ball games on the first leg of their barnstorming tour and both have resulted in riots with no damage done. The Rambo no and Columbia Lou led a star team to a 3-1 victory over the Bushwicks yesterday at Brooklyn.

The day previous Ruth and Gehrig played at Trenton, N. J., and the contest was halted by a swarm of youngsters who rushed at the Yankee slugger, eager to get handshakes and autographs.

PUNCHERS TUNE UP FOR BOUT AT ARENA

The hardest hitting heavyweight duel arranged for a local ring in many months will be held Monday night at the Arena, when Roy Mitchell, the bronze Apollo from Halifax, steps into the ring to face Tom Sayers of Detroit.

Sayers is a perfect specimen of American manhood. He stands six feet, two inches tall, weighs 196 pounds, and is 22 years old. He is a raw-boned, square-jawed, fighting Westerner, with a punch which has knocked out 20 of the 24 opponents he has met in the ring.

The young Western star is confident of adding the name of Mitchell to his list of victims. Sayers has never been knocked out, refuses to believe that he can be knocked out, and will walk into the fight confident of spoiling Mitchell's winning streak.

Mitchell is ready for the fray. At the present moment, the colored man is the talk of Boston.

Another sparkling bout on the card will be the semi-final eight rounder between Jackie Donohue of South Boston and Johnny Sheppard of Woburn. Donohue, the most brilliant little boxer to appear here in many a day, will demand a match with "Red" Chapman if he succeeds in getting by the rugged, determined Sheppard, the most experienced opponent he has ever faced.

The one and only Joe "Hambone" Kelly of South Boston is also on the card. "Hambone," who might be wearing the light heavyweight crown if he had paid attention to his training, is now determined to keep South Boston and J Hambone Kelly on the map. He is training faithfully, and will swap punches with Irish Dan Cronin of Cambridge in a six-rounder.

Joey Kaufman of New York and Joey Coniey of Dorchester will meet in another eight-rounder, while Bob Jasse and George Allen will be the principals in a six.

In the opening four-rounders, Andy Callahan, the little southpaw from Lawrence who sported the New England featherweight championship of the amateurs last season, will meet Harold Eleshaw of Brockton, and Joe Tavolieri, promising North End welterweight, will face Young Grunberg of Worcester in a return bout.

Inside Golf

By Chester Horton

Now take all those topped and half-topped shots you make. What is the reason for them? Chances are most of them result from taking the club too directly up. The irons must be taken back low to the ground the same as the woods and, if anything, the player must be more scrupulously careful of this detail in the iron swing than he is with his woods. If you find yourself taking huge divots with your irons you can cease the excavating by the simple expedient of making the iron head move directly back from the ball eight or ten inches. The iron head should never dig into the ground so that the player is conscious of it. So when you see it tearing into the turf too heavily you can, I'm sure, stop it in the way I have suggested, and at the same time make better shots.

Copyright, John F. Dille Co.

HARVARD TEAM IS NEARLY DECIDED ON

A doctor's report is the only thing which prevents Coach Arnold Horween from naming the Harvard team that will try to accomplish the difficult task of defeating Dear Cross next Saturday. Provided Doctor Tommy Richards pins his O. K. on Sam Burns, Horween can name his eleven starters.

The decision on Burns' case will either mean that the present backfield of Howie Burns, Harper, Crosby and Guarnaccia will start or will necessitate the playing of Art French in place of Harper. Horween intends to use Sam Burns at end and also hand the kicking assignment over to him.

The Crimson coach would rather hold French as a reserve back. Harper, the newcomer, right now ranks next to Crosby in the roster of carriers. The Ottumwa youngster in the first two games gave the Crimson followers some consolation while their favorites were helpless.

The little fellow can tackle, pass and runs like a veteran. His only fault is that he cannot punt. This inability might cause him to ignite air on the sidelines against the Crusaders in all probability Burns' ankle injury should be properly healed by Saturday and Horween's new offense, which will be centered about Harper, can receive its baptism.

There will be two changes in the Crimson line on Saturday. Jake Turner will give way to Jack Parkinson at one of the guard berths and Sam Burns will play in place of Bill Lord at end. In other words the Crimson line will have Strong and Burns, ends; Pratt and Cark tackles, Simonds and Parkinson, guards, and Bell at center.

'Hold Fast to Your Task,' Gene's Success Formula

By GENE TUNNEY.

(World's Heavyweight Champion)

Copyright, 1927, by King Features Syndicate, Inc.

WILLIAM ALLEN WHITE, the "Sage of Emporia," was once asked why he chose to remain a small-town Kansas newspaper editor when he easily could enter the great Metropolitan field of journalism with its unlimited possibilities for widespread influence.

"Because," he replied, "I should rather be a bull-frog in a pond than a minnow in the ocean." I like to live where there is room to live.

"I want to have the pleasure of knowing my neighbor, to stroll down the sunlit street in the morning, greeting others and being greeted 'Hello Gene'; 'Howdy Bill'; to rub elbows with folks—that's LIVING."

IT is true that life in a big city is crowned with complexities. It is a bewildering maze of strange, jostling humanity with its endless aims, purposes and struggles.

Yet for one born and bred in a large city, there are openings in this "bewildering maze" as clear as country lanes. The wise person makes these clearings himself, defeating the intricate web of existence by mapping out his own life's work and then—"holding fast to the task."

But today these crowded complexities of life do not affect cities alone. They are to be found on a smaller scale in country towns and villages.

"GETTING lost" is the nemesis of most youthful ambitions today. To keep on the right road is not an easy task. One can well afford to ponder the message delivered recently in a speech by President Hibben of Princeton College. He said, "It takes a tremendous lot of power on the part of the young man or young woman to hold fast to the task before him or her today. I would advise them to reach out and take the simplicity of purpose that existed 200 years ago and make it a part of his or her present-day life."

I recall the same words—"hold fast to the task"—imparted to me in the early days of my ring career. It was just following the time of my determination to seek the heavyweight championship crown.

CARD SEVEN CLASSES AT ST. JOE'S SHOW

Amateur boxers will get under way after a week's layoff at the weekly tournament of the St. Joseph's T. A. S. at Commercial Hall, Bowdoin square, Saturday night.

With seven classes on the card, including three divisions for novices, followers of the simon pures are looking forward with keen interest to one of the best tournaments of the year.

In addition, there will be bouts in four open classes, including 112, 118, 135 and 147, and with the topnotchers of all these divisions entered, it is expected that there will be at least 40 bouts on the card.

BRINES 92 CORNER Summer St.

Leather Windbreakers

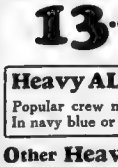

Suede leather, sateen lined, in brown or gray. In sizes for men and women. Suitable for everyday sportwear.

9.85

Reversible Jackets

Suede leather, all wool, attractive plaid lining. Really two coats for the price of one. In sizes for men and women.

13.50

Heavy ALL WOOL Sweaters

Popular crew neck and coat styles. In navy blue or black, only..... 5.90

Other Heavyweight Sweaters up to 14.50

JAMES W. BRINE CO.
ATHLETIC OUTFITTERS
SINCE 1870
Summer St.
BRINES 92 CORNER

Camel

The cigarette that earned first place by its goodness

The greatest endorsement ever given to a cigarette is revealed by the fact that Government figures show that more Camels are being smoked today than ever before. An endorsement by the many—not the few.

If all cigarettes were as good as Camel you wouldn't hear anything about special treatments to make cigarettes good for the throat. Nothing takes the place of choice tobaccos.

(C) 1927, R. J. Reynolds Tobacco Company, Winston-Salem, N. C.

TWO comic pages every day. Full of the funniest of "funnies." A great treat for the kiddies by the cleverest artists.

Magazine Page

Obstructs Traffic

A MOTHER skunk, accompanied by four young ones, took possession of a State highway in Vermont. Before the obstructionists got off the road seven cars from as many States had been held up from five to twenty-five minutes.

Practical Helps in Preparing Supper at Churches

By MARTHA LEE.

THE principle behind the church supper is always the same, whether it is an invitation affair or the more usual purpose of raising money for any of the calls to which the ladies of the parish wish to contribute.

A bountiful supply of food is needed, well cooked by different persons, promptly served to an indefinite number as economically as possible with perhaps some novel or unexpected culinary offering to individualize it. It is usually possible to estimate roughly how many are likely to be present and sufficient margin can then be allowed for the extencies of weather or other unexpected factors which may affect the attendance.

The various items of food are usually prepared at home by the contributing members and merely heated or assembled on arrival. But as the cooking must be done on a large scale, it is helpful to be able to know just how to increase one's family-size recipes to restaurant proportions.

Suppose that the committee has decided on the following menu and each member has volunteered what he will bring or publish:

Fruit Cup
Chicken Pie
Bread and Butter Pickles
Stuffed Baked Potatoes Scalloped Tomatoes
Biscuits
Cabbage Salad
Mayonnaise Dressing
Ice Cream Butterscotch Sauce
Chocolate Cake
Coffee

Americans think naturally in decimal terms, so a unit of ten persons is a satisfactory basis to plan around and this can be increased to meet the size of the expected assembly. The amount of fruit cup can be easily estimated, the fruit cut up at home and carried to the scene of the festivities in large glass preserve jars.

In making the chicken pies, it will help to remember that a five-pound chicken makes about three cups of solid meat. A jar of bread and butter pickles will give fourteen people a piquante accompaniment to the pie and the housewife can easily reckon the potatoes and tomatoes.

The biscuit maker has a responsible task but for twenty small tea biscuits she mixes two cups flour one teaspoon salt and four teaspoons baking powder and sifts them three times. She cuts in two tablespoons of shortening with two knives.

When blended, she adds from three fourths to one cup of milk or water, the amount varying on account of the differences in different flours. The dough must roll out readily without sticking or crumbling. She pats and rolls it out to one inch in thickness and cuts into dainty rounds with a floured biscuit cutter. They are baked in an oiled tin about fifteen minutes at about 450 degrees F.

When they are warmed just before serving and eaten with butter balls, the artist will feel well rewarded for her pains.

The cabbage salad maker allows for one pound of shredded cabbage, two tablespoonfuls of chopped pimento and one half cup of bread and butter pickles. She mixes these with two tablespoonfuls of chopped green pepper and adds a half pint jar of mayonnaise and knows that ten hungry people will rise and call her blessed.

The donor of the ice cream has only to see that it is delivered on time and to remember that one brick will cut about eight servings but if she wants her contribution to be really distinctive, she brings some butterscotch sauce which anyone else can depend on for emergencies at home or abroad. The previous day, she puts into a saucepan one and a quarter cups brown sugar two-thirds cup of corn syrup and four tablespoonfuls of butter and boiled them to 230 degrees F.

Then she added three-quarters of a cup of thin cream, thus making a tablespoonful of sauce for each of twenty people. The guests enjoy a delicious morsel of chocolate cake with the ice cream and with sighs of contentment turn to cups of cafe noir, steaming hot, aromatic and perfectly made. The large hostess allow four cups of coffee to two gallons of water to serve fifty persons.

Bring to a boil in an immaculate coffee pot, settle with a dash of cold water and serve at once.

Faithfully yours,

Martha Lee

A&P
ESTABLISHED 1859
WHERE ECONOMY RULES

BACON AND EGG SALE

SLICED Rindless Bacon, freshly cut from fancy sugar cured stock. Large selected eggs. Every one guaranteed.

SPECIAL THIS WEEK

BACON LB. 33c
EGGS DOZ. 37c

Gold Dust.....Lge. Pkg. 23c
Ivory Soap..2 Lge. Cakes 21c
Baker's Cocoa, ½-lb. Pkg. 16c

THE ATLANTIC & PACIFIC TEA CO.

SMART SAYINGS OF CLEVER CHILDREN

The Boston Evening American will pay $1 for published smart sayings. Address "Smart Sayings," Boston Evening American.

Two small sisters were discussing their ages and mother was interested listener. Suddenly Mary, 6 years old, asked

"Mother, when was I born?"

"November 6th, my dear."

"What?" she exclaimed in astonishment. "On my own birthday?"

MRS. ARTHUR MAXWELL,
Candia, New Hampshire.

LIFE OF THOMAS A. EDISON *(Authorized by Mr. Edison)*

Text by Arthur J. Palmer
Drawings by Frank Kuchenmeister

Further experiments with long-distance telegraphy were made by means of kites two and a half miles apart. That was the limit of wireless "distance" obtained by Edison. He never could understand why he failed to think of his "etheric force" experiments in 1875. They would have given him the true long-distance wireless.

Edison has always had a high regard for William Marconi and a warm friendship exists between them. Strong influence was brought to bear to obtain Edison's only wireless patent for a competitor of the Marconi Company. Edison blocked the deal and, as told yesterday, sold the patent to Marconi instead.

We have told the story of the Edison storage battery. The Edison primary battery is another Edison electrical invention. A primary battery generates electricity within itself. Your "A" and "B" radio batteries are primary batteries. The Edison primary battery is used principally for operating railroad signals and lights.

For a time Edison was interested in the X-ray. Professor W. K. Roentgen discovered X-ray in 1895. Soon after Edison began experimenting with it. He invented a fluoroscope, by means of which he could see the bones in his hand. The principle of the fluoroscope is used in X-ray machines for surgical work.

(Continued Tomorrow)

'You Said It, Marceline!'

By MARCELINE D'ALROY

WHY are so many WOMEN dull
With their HUSBANDS?
Or, that is to say,
Why do so MANY
Women APPEAR to be
Dull when their
HUSBANDS are with THEM?
Many MARRIED couples
Eat almost SILENTLY
In public places.
Of course, it is VERY hard
To tell ANYTHING
About a GOOD LOOKING
Woman who does NOT
TALK.
She MAY be a fool, but
She MAY be so WISE that
Having NOTHING to
Say, she REFUSES to
Say ANYTHING.
This NATURALLY would
BAFFLE
A fool and PLEASE an
INTELLIGENT man.
Men who WANT mental
Stimulation or excitement
RARELY look to their OWN
Wives. So, she who
LOOKS dull may be—DEEP.

Copyright, 1927, Premier Syndicate, Inc.

"Becky"; The Heroine Appears

Continued from Page 15.

should be pursed by the miracle of a devoted wife's love.

Nan, feeling the convulsive tightening of his arms about her, shivered a little, and laying her hand against his burning forehead, murmured: "You will always be kind to me, won't you, Dan? We may be very lonely for a time, for John will be furious."

"Peace, sweetheart. I will do what I can for your happiness. But we must hurry."

She held him for an instant, continuing absently: "You have to me the truth about yourself Dan? There are no bars against our marriage? All will be well?"

"I have been honest with you to my own disadvantage," Scarlett replied, with a few things of impatience. "I have been a fairly miserable creature, and my life is cluttered with blemishes that are none too light. Will you hold that against me?"

"No, never my sweet." Nan made haste to reassure him. "It was cruel of me to push you to that. I know you have had a hard life, that you have had to struggle to be what you are. I know too that you are honorable, and I only pray that our happiness will wipe all the dark memories from your mind."

Now the Lord knows, I pray this same," Scarlett cried with an odd, thick intensity. Bending down he pressed his lips on Nan's hands and arms, covering them with warm soft kisses. "You are so dear to me," he said heavily. "When I look at you I think of my childhood which is far away, and was happy. I had a home once, and there was a woman there who loved me—it was my mother. And those, My Nan, were happy days. But it's been many years since I've had a home, and life's a rough customer when you're alone and it's given me rough treatment, and I've given back rough treatment in return. You, who've been sheltered always, can know nothing of the struggle and bitterness that goes on in the world. You are so white, and pure, and beautiful, you'll hold me against your heart and make me forget, won't you?"

"Yes, yes my sweet." Nan drew back a little from the violence of Scarlett's touch, the sudden dark passion of his face. "You're going to have a home again, and peace, and rest. See," she cried, smiling at him, "although I've been made such a baby of, I can understand. I know men often lead rough lives. I know they are wild—And I know that my own Dan must have been loved by many women, because, indeed, who could help loving him?"

"Now," said Scarlett, "that again."

"Dan dearest, since it is all in the past, what cares Nan? The past shall be buried tonight, and I will be the future."

"There will be no future unless you come now," said Scarlett. Disengaging himself: "It gets later every minute, and the longer we stay here the greater risk there is." His tone, now, had regained a little of its old hardness, for to risk both fortune and salvation for a few words of lovers' prattle was not a part of his plans. "Come, here's your coat. Is it warm enough?"

"Warm as a bonfire, my sweet," Nan answered, with her merry laugh "see, you have driven out all the blue devils I am happy again A moment and the danger is past."

"It's all but past now, Nan of mine," and Scarlett, with a sigh of relief, helped Nan into her thick squirrel wrap. "So—off with the lights, and then off with us."

Nan flung her arms about him: "Oh Dan, I can't believe it—it seems too good to be true."

"Well, it is—true as my own love." Scarlett, swept again by emotions pressed her in his arms. "Soon—" he stopped, listening intently. "Did you hear something?" Nan's eyes widened in terror. "What's that noise, Dan?"

"It's nothing child—it's nothing I tell you."

"It is—someone is turning a key in the lock, Dan—Dan—look."

Scarlett turned swiftly, falling back from Nan, for there was no more, for at that instant the knob turned, the door opened, and Becky McCloskey stood staring on the threshold.

Copyright 1926-King Features Syndicate, Inc.

Tomorrow—Becky risks everything to save Nan from evil Dan.

Prevention of Cancer

By Chas. A. L. Reed, M. D., Former President of the American Medical Association.

YOUR natural attitude toward cancer is terror of getting it and helplessness when it is present. The cause of the fear is that, if cancer is not treated, it is practically always fatal to the patient. It is extraordinarily rare for cancer to disappear spontaneously.

Moreover, the mortality rate is increasing, at the present time one person in seven over thirty years of age dies of cancer, and if we do not succeed in controlling it, in twenty or thirty years' time the death rate will be more like one in every four or five.

The stealthiness with which it comes on, the ruthlessness with which it develops and the dreadful ulcers and pain that it causes, all add to the general fear of it.

The patient work of the Liverpool Medical Research Organization has turned the theory into something like a definite scheme of knowledge about the disease, of which these are the chief points:

In spite of the evidence that has been brought to support the belief the cause of cancer has not yet been proved, actually proved, to be a germ. It, therefore, according to Professor Blair Bell, is not an infection; that is to say, according to Bell's view, based upon the Liverpool researches, it has no specific cause, like measles, rheumatism or smallpox.

But practically every clinical observation ever made goes to prove that cancer may result when any kind of irritant is applied over a long period of time to a body cell. When a cell is irritated or injured, its breathing function is impaired Cells breathe oxygen just like animals, and suffer if they cannot get it.

When either the supply of oxygen is shut off from them, or they are unable for some reason to use it. If it is there, they seem to undergo a change in character. They take on qualities by which they pass into a pre-cancerous condition, meaning that they are on the way to becoming cancer cells

They may recover from that condition or may die in it. If they neither recover nor die, they change to a type of cell that can feed on sugar instead of oxygen. This, says Bell, is the cancer cell.

Cells are started on the road to this change by injury, heat, growing old, infection, chemical irritants like tar, and by many similar causes.

Copyright 1927, King Features Synd., Inc.

5957 5264

5957. Child's Dress.

Cut in 4 Sizes: 2, 3, 4 and 5 years. If made with long sleeves, a 4-year size requires 1¾ yards of 27-inch material together with ¾ yard of contrasting material. If made with short sleeves, ½ yard less of the material is required. Price 12c.

5264. Ladies' Night Dress.

Cut in 7 Sizes: 36, 38, 40, 42, 44, 46 and 48 inches bust measure. A 38-inch size requires 4¼ yards of 36-inch material. Price 12c.

FASHION BOOK NOTICE

Send 12c. in silver or stamps for our UP-TO-DATE FALL AND WINTER 1927-28 BOOK OF FASHIONS showing color plates and containing 500 designs of Ladies', Misses' and Children's Patterns, a CONCISE and COMPREHENSIVE ARTICLE ON DRESSMAKING, ALSO SOME POINTS FOR THE NEEDLE illustrating 30 of the various simple stitches, all of valuable hints to the home dressmaker.

Boston Evening American Pattern Coupon

IMPORTANT — Many orders come without name and size. Orders must have your name, address, size and number of pattern on coupon.

Pattern No.
Size
Name
Street
City
State

Print CAREFULLY and mail (enclosing 12 cents—stamps or coin) to Boston Evening American Pattern Dept., Box 126, Times Plaza Station, Brooklyn, N. Y.

OLD COLONY CLUB
Lager -- Pale -- Bock -- Stout

Where can I find a good, old-fashioned brew?

GET the Old Colony Club label be your guide. It marks a brew that is never stinted, never hurried, but full of old-time goodness.

Time-tested and proven, Old Colony Club is first among American brews.

Sold Throughout New England—In Greater Boston Alone More than 3000 Retail Stores Sell Old Colony Club.

OLD COLONY BREWING CO.
BOSTON
Tel. Highlands 2985-9333

Grandmother's Bread

THOUSANDS

.... of New England housewives have adopted this great loaf for their tables—and they have made a fortunate choice. Try a loaf today.

IT'S THE FLAVOR

LARGE LOAF
Boston and Vicinity

8¢

WHY PAY MORE?

THE GREAT ATLANTIC & PACIFIC TEA CO.

A clever woman invented this

A "Savory Sandwich Spread" she calls it—the cooking expert who invented the new recipe. It is a clever blending of many different flavors into one appetizing whole!... And it's so much more delicious—and less expensive—because she has used Standard Sweetened Condensed Milk in place of the made-up mayonnaise such spreads usually call for. Here's the recipe:

Savory Sandwich Spread

½ cup Standard Sweetened Condensed Milk
2 tablespoons vinegar
4 tablespoons chopped pimento pepper
½ cup finely chopped celery
½ teaspoon mustard
½ teaspoon salt
½ cup chopped green pepper
1 tablespoon scraped onion
2 cups chopped boiled ham

Into the condensed milk beat the vinegar, then the mustard and salt. Add the other ingredients and use as filling for sandwiches on rye or wheat bread.

You really ought to keep Standard Sweetened Condensed Milk always on hand for your cooking. Whenever a recipe calls for both milk and sugar, Standard Milk is a better milk to use. It is two ingredients in one—a blend of pure, fresh, full-cream country milk and finest sugar. Super-rich—because most of the water has been taken out. Super-smooth — because the sugar is so perfectly blended in. And super-economical—super-convenient—because it keeps fresh for days after the can is opened—even without ice!

Get Standard Sweetened Condensed Milk today. Use it for desserts, hot breads, salad dressings, candies, ice cream, etc.... And be sure you try it in *coffee!* You'll love the flavor and richness it gives. Standard Sweetened Condensed Milk creams - and - sugars to perfection, *at one—half the cost of separate cream and sugar!*

Advertisement

BLACK-IRON STOVE POLISH

THE dazzling beauty which will possess your stove, if cleaned and polished with BLACK-IRON, will cause you to call your neighbors in to see it. And it lasts.

EVERYWHERE

WARNING—COLDER
Join *Today* the
UNIQUE FUR CLUB
See page 6

SHE KNOWS

how to find an apartment without loss of time.

The varied selections offered in the Rental Columns of this paper solves her problem.

Time and worry are saved this way.

Choose the apartment you desire from Classifications 95-97 of today's

CLASSIFIED ADS

on the next-to-the-last page

NO woman can afford to miss these magazine pages. Here you will find household information of great value, a wonderful article by an eminent physician, important advice on matters of etiquette by a woman who knows and fashion hints fresh from Paris.

Fiction Page

This Day in Our History

"MOLLY PITCHER," heroine of the American Revolution, was born on October 13, 1744. When her husband went to war, Molly followed him, as was the custom of the wives of private soldiers.

The LIFE and LETTERS of WOODROW WILSON

BY RAY STANNARD BAKER.

Prepared for 25 Years to Be Ready When the Call Came

CHAPTER 18

(Copyright, 1927, by Doubleday, Page & Co.)

WOODROW WILSON, like his bride, had had compunctions about the advisability of their marriage.

"Sometimes I think . . . that I have done you a very questionable service in preparing for you a life with a man of a sensitive, restless, overwrought disposition like mine," he had written to Ellen Axson early in 1885. "I hope that you will continue to be blind to the sacrifice you are making."

Or he asks:

"Do you think . . . that you will have the courage to promise to 'obey' a man who will be forever insisting upon your hearing his views of the world many times every day—a man of restless, unappeasable ambition to produce something worthy of the world's reading, and bent, meantime, upon compelling you to hear and pass judgment upon what he does in the progress of the adventure?"

There have been long discussions of her own work as an artist—a "woman's right to live her own life"—and of the intense desire she had to be of "some service to the world." While an art student in New York she had taken a class in the old Spring street Presbyterian Church, a tenement neighborhood of poor people, to do what she considered a "plain service to humanity."

He argues passionately with her upon this subject:

"I don't wonder that you can have no sympathy with the false talk about a woman's right to live her own life . . .

"It is not peculiar to women, my darling, 'to fail to find contentment in living for themselves.' Men are quite as unable to satisfy themselves with self-service. True-hearted men are quite as far as true-hearted women from craving the privilege of 'living their own lives.' They all, consciously or unconsciously, testify to the truth of Hegel's beautiful conception, that they can find their true selves only in the love and devotion of family life.

"And now, Eileen, you can see the true source of my impatience with the opinion which has served as the text for this long dissertation. It is a pernicious falsehood, because it contains so much truth. Its untruth is unspoken. It lies in the implied judgment as to what woman's 'own life' should be—in insinuating that she has by right a life apart. Fortunately love asserts itself quite independently of such crude beliefs! When I come to lecture on the history of society at Bryn Mawr I shall make some remarks upon the principles lying at the foundation of the institution of the family which, mayhap, will be hard to forget."

There are still other, more practical doubts. They had almost no money!

"Now, I expect to have about $500 a year all to get married on, and since we shall both of us have to be wanderers during the Summer anyhow, why shouldn't we wander together? Would it not be the very best of plans to find some quiet, unfashionable place to board and spend July and August —of part of them—off to ourselves somewhere? At any rate, we might lose ourselves to the rest of the world for five or six weeks and spend the rest of the time visiting our friends . . . Having had no experience (!) in getting married I can't tell very clearly how much of the $500 will remain after the ceremony; but I should think quite enough for any modest, economical plan."

Gloried in His Dependence On His Life Partner

All these doubts and hesitations are dissolved now in the honeymoon cottage at Arden, whither they have gone after the wedding on June 24, 1885. They have begun with nothing in the world but hope—and the promise of position and income of $1,500 which Wilson was to receive $1,500 a year.

It is difficult to over-emphasize the determining importance of Wilson's marriage. A temperamental, sensitive, imperious, highly wrought nature, at heart lonely and repressed, it is not too much to say that he found in his wife the "polar center" of his existence. He himself, none better, recognized his dependence, and gloried in it. In a letter to Ellen Axson, written May 15, 1885, he says:

"Have you forgotten your own quotation from Hamerton: 'It is not by adding to our knowledge, but by understanding us, that women are our helpers'? The intellectual life is sometimes very fruitfully solitary one. Unless he lives in a great capital—and generally even when he does live in such a center—the man devoted to that life is more than all other men liable to suffer from isolation, to feel utterly alone . . . Give him one friend who can understand best," strive "only for the highest." He feels within him powerful intellects of leadership; he will school all of his powers and passions "for the work of establishing the principles" he believed in. He is full of the "glow and enthusiasm" of his high purpose'

fectly his thought is mirrored in the light of her answering eyes."

Even more poignantly he makes his confession:

"It isn't pleasant or convenient to have strong passions . . . I have the uncomfortable feeling that I am carrying a volcano about with me. My salvation is in being loved . . .

"There surely never lived a man with whom love was a more critical matter than it is with me!"

He can trust her utterly with all his faults, his ambitions, his hopes, his aspirations. "I am, as you have no doubt found out for yourself, an excessively proud and sensitive creature," he is "ignorant of women," he is "shut up in his own heart," he is "too intense," he is full of the "sadness doubtless natural in a person of passionate loves and hatreds, but sadness for all that," he has a kind of "terrible ambition," and yet rising above it all, commanding his whole life, is a passion of idealism and aspiration, a power of concentrated effort. He has, he tells her, a "longing to do immortal works." "I want to know the world; to retain all my sympathy with it—even with its tenderness." He will know "only the best," strive "only for the highest." He feels within him powerful intellects of leadership; he will school all of his powers and passions "for the work of establishing the principles" he believed in. He is full of the "glow and enthusiasm" of his high purpose'

Complete Spirit of Partnership Manifested

All this he is and he brings to their marriage an utter confidence: "Until you loved me I used to be tormented with 'uneasy questionings' about everything in my future; now I am uneasy about nothing in that future." He is letters, indeed, bear a thousand evidences of his dependence upon her and of her steady affection.

"If you know I am naturally extremely reserved. It would be a sheer impossibility for me to confide anything concerning only myself—especially any secret of my intellect—to anyone of whose sympathy I could not be absolutely sure beforehand."

From the very beginning she enters his work with the complete spirit of partnership. Her letters are full of her strength and sweetness. They are beautiful, sensible letters, smiling sometimes at his intensity and seriousness, patient with his assumptions of command in matters upon which she was better able to judge than he, encouraging him when he is desponding, sharing intensely in his triumphs. She is clearly wiser in the world of living men than he—the common, homely world —with interests that are wider than his own, yet she bows to the sheer power, passion, genius of the man.

She is a woman who thinks for herself. The following is from a memorandum made by Florence Hoyt, her cousin and intimate friend:

"She told me of her religious difficulties. 'Carlyle helped me with his doctrine of work. I thought that was the best way, to go on with your work and wait for the solution' to come. I think now that it was a poor way. You can let things alone too long. If you have the courage to take the question up you can find the way. I had always supposed I was not intelligent enough to read Kant and Hegel. But they are quite comprehensible.' Then she told me a great deal about her reading on that line and of the happiness it has brought to her. We had a great deal of conversation at that time about Hegel, Campbell's "The Atonement"—all of the books to which she had led me."

Advertisement

Puts New Life Into Dull, Tired, Faded Skin

Just a little Calonite powder sprinkled on a wet cloth and rubbed gently over the face before retiring will clear the pores of all dirt and dust and oily accumulation, preventing blackheads. It puts new life into dull, tired skin, so you will enjoy a good night's rest.

WARNING—COLDER
Join Today the
UNIQUE FUR CLUB
See page 6

Concerning Petting -:- -:- By Beatrice Fairfax

THOSE WHO SEEK JOY IN CHEAP PETTING

LOSE THE THRILL OF TRUE LOVE'S KISS

By Beatrice Fairfax,
An Authority on the Problems of Love and Marriage.

THERE are two sides to every question. The only way to be fairminded is to consider both sides carefully. Here is a letter in defense of necking.

"DEAR MISS FAIRFAX:

"The writer who greets you is a bachelor, not young or old, not bald or gray, far from being a hater of women and children, but bent upon research for knowledge of the laws of life and so much devoted to philosophy and altruism that it seems he has never had time to get married.

"This bachelor is horrid and philosophic enough to think that petting is a good thing. The universal attraction between healthy young men and women and the lengths to which they will go in thought and effort to hold hands or pet, is in itself conclusive proof that the exchange of magnetism or vitality of opposite polarity is a necessity to a well-balanced existence.

"From each person's experience, it may be conclusively proven that even to be in the presence of a wholesome person of the opposite sex, without holding of hands has a soothing or restful influence

"HOPEFUL BACHELOR."

I agree with your statement that "even to be in the presence of a wholesome person of the opposite sex, without physical contact, is restful and soothing." Since this is true, we may well leave nature's wonderful seal of true love, the kiss and caress, for that crowning joy, true love, and enjoy to the full extent wholesome companionship between men and women without indulgence in promiscuous petting.

The flapper who necks, smokes and drinks, burns the candle at both ends. She attains and coarsens her young body with dissipation. She endangers her health and youth which leads too often to suicide. She loses the capacity to experience that earthly paradise, pure love of one man, inspiring him to the end of his life. Is all this worth while? Is it worth while to neck?

Copyright 1927 International Feature Service, Inc.

At another time she tells her cousin:

"I have learned one thing. You try and try with all your strength that is in you to help a person, and you can't. Suddenly you find that you can help in your weakness as you can't in your strength. Woodrow had been so far from well, so discouraged and despondent. I had tried and tried to give no sign of weakness, to be strong to help him. I seemed to have lost all the power. Then I was all weakness, and that helped him as nothing else could have done. He has been wonderful. He has dropped everything and bent every energy to help me. And it has brought him up out of his own gloom. He seems really to have improved physically."

The very essence of her spirit is in this observation, also to Miss Hoyt:

"I wonder how any one who reaches middle age can bear it if she cannot feel, on looking back, that, whatever mistakes she may have made, she has on the whole lived for others and not for herself. I cannot see how those who believe that life is only for development of the self can look at their past years when they get older and have a more sober point of view."

With such a companion, re-enforced by her strength, steadiness, wisdom, Wilson was ready to face the world. The anxiety, the self-questioning, the fierce extremes of feeling of the Johns Hopkins period were now for a time to be calmed in the rich home life at Bryn Mawr, and the labor and joy of the new work. To be calmed for a time only. For these intensities and passions were of the essence of the man's character.

Most of the earlier biographical writings concerning Wilson have brushed aside all too cavalierly the scholastic period of his life. "A school teacher's existence is not . . . a thrilling story . . . years of delightful living, of cultured and genial companionship." All this may possibly be true of the average college professor, although one who has lived next door to a college may well doubt it; it was not true of the passionate, ambitious, aspiring soul of Woodrow Wilson.

To treat the most important quarter century of the man's life—from the age of twenty-nine to the age of fifty-four —as if it were merely genial, uneventful and delightful, is to misunderstand it wholly. It was rather a period of intense and well-aimed activity, a conscious struggle for the mastery of every intellectual tool, a daily practice of self-discipline. Little of this may have appeared outwardly—the man was incutably shy —but it is all set forth with complete clarity in his intimate letters, and the narrative of these years, if not "thrilling" in the customary implications, has an interest, a fascination, absolutely absorbing, for it concerns one of the commonest, yet profoundest, struggles of human spirit—the effort by a man, in this case a man of extraordinary gifts and of unusual clearness of sight, to fight his way through secondary successes to the full realization of the deep, primary purpose of his life.

He was to show that he had extraordinary talents as an educator, as a writer, as a lecturer, as an administrator; but the real genius of the man, the secret propulsive power of an ardent soul, which pointed clearly to another field, while constantly fed with preparation, was to be starved in realization. He was vastly successful as a college man, successful as an author, successful as a speaker, but as he himself once said in a flash of revelation.

Always Aiming at Something in the Future

"A man may be defeated by his own secondary successes."

Nothing he does, we shall find, whether as educator, writer or lecturer, is an end in itself—but always for something beyond. He writes his "History of the American People" in order, he says, "to learn history." He lectures in New England, in Colorado, in the Middle West, "to get acquainted with the American people." His essays are "studies in effective expression," he would learn to "command his style," to produce them you make prigs of yourselves and render yourselves useless. . . ."

There must be an "objective outside of one's self." He must study "the way in which his faculties are to be made to fit into the world's affairs, and released for effort in a way that will bring real satisfaction." He must struggle until he "has satisfied his heart with the highest achievement he is fit for" —the full realization of his powers, the true and clear perception of what it was his mind demanded for its satisfaction."

Could there be finer statements than these of what lay deep in the man's soul? He held back, he told he prepared—for a quarter of a century'—with a kind of master faith that "when ready, the call comes."

Many a commentator upon Wilson's life during the years of 1910 and onward, after he emerged upon the great stage of public affairs, expresses amazement at the facility of the "cloistered student" in the field of political leadership, how easily he out-generaled the most experienced bosses, dominated his party ranks early to control Congress, and finally to stand forth pre-eminent as a world leader.

Amazing it would be, wholly inexplicable indeed, if it were not for the long years of intense if silent preparation, too easily brushed aside by hasty observers. Greatness is never accidental. Wilson had written half a dozen constitutions beginning as a boy in Georgia, before he sat down to write out the Covenant of the League of Nations; he had organized and led several college parliaments before he stepped on the rostrum of the United States House of Representatives to deliver in person his first address.

No man in America was better prepared with knowledge of every aspect of the development of representative government; and none of us shall see, had given the current problems of the time more intense consideration or watched more critically the development of a new leadership.

Fifty-four years of his life he spent in preparation ten in living, three in dying. At the age of 54 he was ready for that "full realization of his powers" of which he had dreamed. He came to his new responsibilities with an extraordinary release of all his capacities, both intellectual and physical. He had known the burden of a frail body; he had broken down repeatedly, he had lost in part the sight of one eye.

Dr. Weir Mitchell predicted that he could not last out a single term in the presidency. He lasted out two terms and underwent such a burden of labor as few public men have ever had to perform—the great war and the peace that followed it. In spite of overwhelming labor, and pain, and domestic sorrow, in spite of misunderstanding and vilification and failure, the force of misadjustment and disharmony of the worst evils man can know—wholly disappeared.

Possessed of these keys to his character we can approach with clear understanding the truly absorbing narrative of his years as a college professor and president—the eager, intense, active years of his preparation. We shall know, as he did not, the meaning of each step, we shall see him often blindly feeling out his way; we shall understand his deep discouragements, his momentary satisfactions, and how "treating success and failure just the same," he never lost sight of his star.

Tomorrow the biographer will introduce Woodrow Wilson as the creator and author about to begin his chosen life work at Bryn Mawr College, where he is to instruct young women (not because he likes it) for the next two years.

Sail Ho!
Soon you will acclaim with joy—the arrival of this sail—laden with good things for you!
SEE TOMORROW'S PAPER!

See how white your wash becomes
without scrubbing or boiling

Clothes soaked gently in Rinso suds come out whiter and brighter than you could scrub them!

No wonder they last longer—no washboard to wear them threadbare. No hard rubbing to ruin your hands. No boiling to waste fuel. *Just Rinse!*

Rinso makes even the hardest water soft and soapy all through. Not frothy soap bubbles, but thick, cleansing, lasting suds.

So safe, quick and economical that the makers of 30 leading washing machines endorse it. Get it today. For best results follow easy directions on package.

Every week millions of washes are done the Rinso way.

The Granulated Soap **Rinso** Similar Clothes Whiter

Starck Player Pianos

PAY $2 Per Week

Factory to Home PRICE $225

Have Piano For Xmas
Begin Payments in Nov.

This week we present some of the greatest values we have ever offered. Tremendous overstocks in used and slightly used Player Pianos. Six Starck Player outfits especially priced at $225. All three instruments are full 88-note, of good appearance and fine tone. Remember a dies guaranteed by Starck. cannot be told from new. All are in excellent condition and fully guaranteed.

Used Pianos $75.00 up.
Player Pianos $145.00 up.
Grand Pianos $375.00 up.
Every used piano must be sold this month.
Come in early—have first choice

Liberal allowance for your old piano or phonograph

$25 Valuable Factory Coupon
Thurs., Fri., Sat.
We will accept this $25 coupon as part payment on any Piano or Player Piano in our warerooms, including all used instruments. Only one to a customer. If you cannot call, fill in coupon and mail.
Name .....
Address .....

EXTRAS
WITH SPECIAL OUTFIT
FLOOR LAMP
With Beautiful Shade
ROLL CABINET
MUSIC ROLLS
Good Selection of
PIANO BENCH
Piano and Player

P. A. Starck Piano Co.
Manufacturers of Starck Player Pianos, 1909 to Eleven
156 Boylston St. Opp. STARCK BLDG. Tremont BOSTON
OPEN EVENINGS

COOK-COOS

by Ted Cook

C...right 1927, by Los Angeles Examiner—Reg. U. S. Patent Office

FRISBY TO INTRODUCE HIGH PRESSURE PLAN

One of the many, many leaders of men in Washington who back Frisby's plan.

BY MR. FRISBY
One Staff Correspondent

Washington, D. C.—My plan to put Congress on a Big Business basis of efficiency is gaining by leaps, bounds, somersaults, hops, skips and jumps.

Everyone to whom I have outlined my plan—and I am not at liberty to reveal his identity at this time—seems very pleased. While, of course, he cannot be quoted, he seems to think it is just the thing that has never been tried.

The first thing I shall do is divide the country into zones, with a map in which I shall stick red, yellow and blue headed pins showing something or other.

In my daily inspirational or pep talks I shall teach some very simple and practical lessons.

There are several terms I have listed in my note book. I shall tell my class to "get the picture," as we say, and I shall explain how some men "just don't click" and I shall explain what I call "psychology of approach," the "science of closing," and all the things so necessary in this day. I want what I shall term "one hundred per cent enthusiasm and "one hundred per cent confidence," backed up by "one hundred per cent personality."

Oh, there are so many things to say. This nation today is crying—waiting for a Frisby to lead leaders of men!

And here I am.

* * *

You have to take a lot of stories these days with a few grains of alcohol.

* * *

Now that the Grand Opera season is getting nearer our readers will kindly fill out the attached blank and mail it to our Research Department—

Will you arrive—
1. Late .....
2. Intoxicated .....
3. Bloated .....
4. Ironic ? .....

Will you applaud—
1. Unnecessarily .....
2. At wrong time .....

Do you—
1. Fall asleep? .....
2. Snore? .....

Note—**This is very important, as the conductor must arrange his French horn passages accordingly.**

Will you—
1. Mutter under your breath?.....
2. Curse? .....
3. Put your toe in front of seat ahead? .....
4. Slip off your shoes? .....

Anyone seen carrying concealed weapons should be reported to the management.

* * *

The Rev. Mr. Wiley Says—

"When the monkey lost his tail he made a man of himself — when a man loses his head he makes a monkey of himself."

* * *

FAMOUS LAST WORDS

My landlord is a swell fella.

Daily CrossWord Puzzle

An Education in Miniature

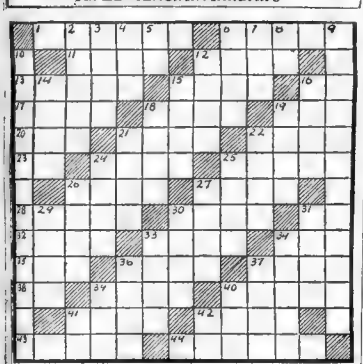

HORIZONTAL.

1—What was the name applied to the patriarch Jacob?
6—Who wrote "The Spoilers?"
11—What English Quaker founded one of the original thirteen colonies?
12—Twenty quires of paper.
13—Shore line.
15—Was valued at.
16—Correlative of either.
17—What motion picture actor is a veteran in the role of a Western rancher?
18—Level.
19—Loiter.
20—Crude metal.
21—Predatory incursion.
22—Sense with the teeth.
23—Postscript (abbr.).
24—Who first used the famous saying "Carthage must be destroyed"?
25—What is the name of a well-known novel by Charles Norris?
26—What is the name of the office which ranks directly below the captain aboard a vessel?
27—Who was father to Cordelia in a Shakespearian play?
28—Fastens.
30—Herb.
31—Exist.
32—What American railroad builder was nicknamed "Colossus of Roads?"
33—Expensive.
34—Prefix meaning three.
35—Who wrote "Fables in Slang?"
36—Signify.
37—Fissure.
38—Plural pronoun.
39—From what plant is sugar derived?
40—Roofing material.
41—What war was fought in South Africa in 1899-1901?
42—River in South Prussia.
43—What strongly fortified seaport is the trade center of Morocco?
44—A fermented milk drink.

VERTICAL.

2—Save.
3—Repose.
4—What is an emmet?
5—Printer's measure.
6—Excelling all others.
7—Corrode.
8—Exist.
9—Who wrote "Tampica?"
10—What German pessimistic philosopher taught that the world and life are essentially evil?
12—Highway
14—Propellers.
15—Who is the classical muse of history?
16—What is the chief diet of horses?
18—What do the goddesses Clotho and Lachesis symbolize?
18—What was Ananias?
21—Rodents.
22—Cereal.
24—Convoke.
25—What animal symbolizes Russia?
26—What is the American unit of distance?
27—Incline.
28—Anania.
29—Vanquish.
31—A child (contemptuous).
33—What horned animal is associated with Santa Claus?
34—Rends.
36—Encounter.
37—Kill.
39—What snake crushes its prey in its folds?
40—Man's name.
41—Baseball (abbr.).
42—Sunday (abbr.).

SOLUTION TO TUESDAY'S PUZZLE

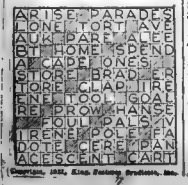

Copyright, 1927, King Features Syndicate, Inc.

GOOD TIME GUY — How to Make Money — By Frank Smiley

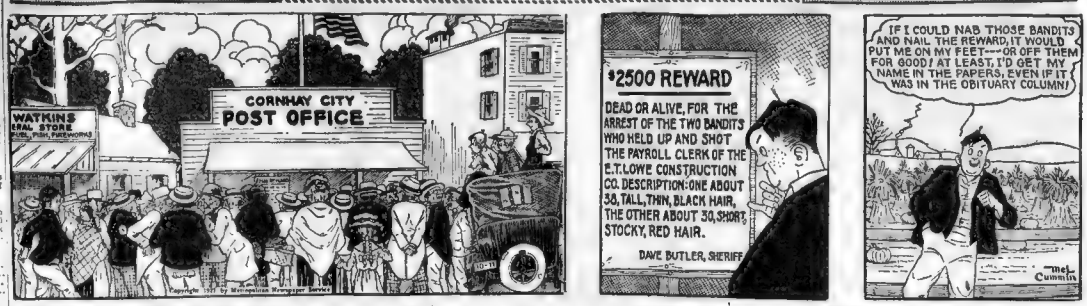
CORNHAY CITY POST OFFICE
WATKINS GENERAL STORE
FUEL, FISH, FIREWORKS
$2500 REWARD
DEAD OR ALIVE, FOR THE ARREST OF THE TWO BANDITS WHO HELD UP AND SHOT THE PAYROLL CLERK OF THE E.T. LOWE CONSTRUCTION CO. DESCRIPTION: ONE ABOUT 30, TALL, THIN, BLACK HAIR, THE OTHER ABOUT 30, SHORT, STOCKY, RED HAIR.
DAVE BUTLER, SHERIFF
IF I COULD NAB THOSE BANDITS AND NAIL THE REWARD, IT WOULD PUT ME ON MY FEET—OR OFF THEM FOR GOOD! AT LEAST, I'D GET MY NAME IN THE PAPERS, EVEN IF IT WAS IN THE OBITUARY COLUMN!
Mel Cummins

BRINGING UP FATHER — No More Climbing for Jiggs — By George McManus

IT'S A PRETTY HIGH CLIMB—BUT THE VIEW WHEN WE GET TO THE TOP IS WONDERFUL!
WE MUST DO IT!
NOT IF I KIN GIT OUT OF IT!
© 1927 BY INT'L FEATURE SERVICE, INC. GREAT BRITAIN RIGHTS RESERVED
10-13
WHERE IS MY HUSBAND?
THERE HE GOES!
CAMEL—DO YOUR BEST!

GOLDBERG'S CARTOONS — Cartoon Follies of 1927 — By Rube Goldberg

Copyright 1927, by R. L. Goldberg

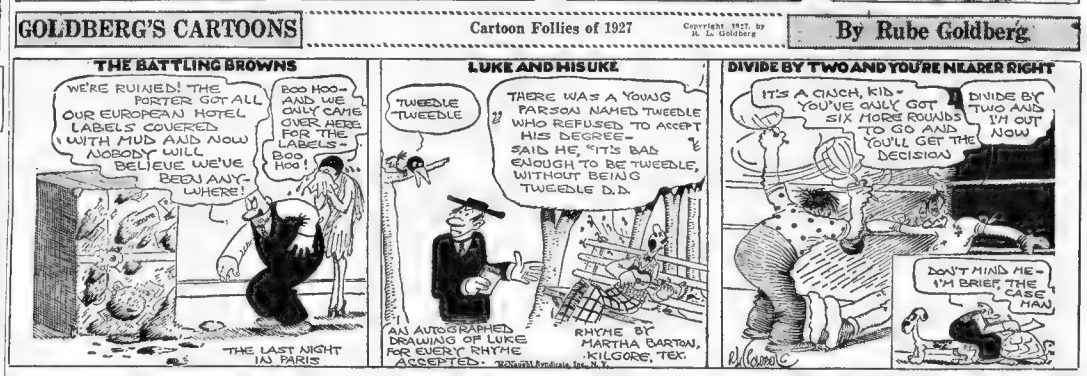
THE BATTLING BROWNS
WE'RE RUINED! THE PORTER GOT ALL OUR EUROPEAN HOTEL LABELS COVERED WITH MUD AND NOW NOBODY WILL BELIEVE WE'VE BEEN ANYWHERE!
BOO HOO—AND WE ONLY CAME OVER HERE FOR THE LABELS—BOO HOO!
THE LAST NIGHT IN PARIS
LUKE AND HIS UKE
TWEEDLE TWEEDLE
THERE WAS A YOUNG PARSON NAMED TWEEDLE WHO REFUSED TO ACCEPT HIS DEGREE—SAID HE, "IT'S BAD ENOUGH, TO BE TWEEDLE, WITHOUT BEING TWEEDLE D.D.
AN AUTOGRAPHED DRAWING OF LUKE FOR EVERY RHYME ACCEPTED.
RHYME BY MARTHA BARTON, KILGORE, TEX.
DIVIDE BY TWO AND YOU'RE NEARER RIGHT
IT'S A CINCH, KID—YOU'VE ONLY GOT SIX MORE ROUNDS TO GO AND YOU'LL GET THE DECISION
DIVIDE BY TWO AND I'M OUT NOW
DON'T MIND ME—I'M BRIEF, THE CASE MAN

FILLUM FABLES — High Ambitions — By Chester Gould

Episode 1
INJUN LOVE
INTO THE LIFE OF "TAWNYHEART," HEAD OF THE "OPENMOUTHS" HAD COME TWO GREAT SORROWS — HIS WIFE "FLABBYFACE," HAD BOBBED HER HAIR AND HIS SON, "LITTLEFOX," WANTED TO GO AWAY TO COLLEGE.
UGH — TAWNYHEART SAY COLLEGE IS A BEDSTEAD — I MEAN BUNK. — HE NO LET LITTLEFOX GO TO COLLEGE. I NOW — HUSH UP MAMMA.
UGH — TAWNYHEART WANT LITTLEFOX TO GROW UP DUMBBELL LIKE PAPA EH? ACH! UGH! YOU BURNS ME UP PAPA!
LISTEN FLABBYFACE, YOU KNOW VERY WELL WAMPUM SUPPLY VERY LOW — WAMPUM ALMOST GONE — JUST BARELY ENOUGH TO PAY NEXT MONTH'S INSTALLMENT ON THE NEW WIGWAM — WHY WHEN I WAS HIS AGE—
THERE YOU GO — WHEN YOU WERE HIS AGE — ! HUSH — HERE HE COMES — NOW.
"LITTLEFOX"—MAMMAS PRIDE AND PAPA'S HABILITY — A LITTLE INDIAN WHO HAD JUST GONE PLUMB WRONG. HE TRIED TO SCALP A WHITE MAN ONCE AND STABBED HIMSELF ON THE RESERVATION
LAFF SMILEY
BAH — BAH, SIS BOOM BAH! HELLO POPS — WELL DO I GO TO COLLEGE OR DONT I?
TAWNYHEART HEAP SORE — SAY LITTLEFOX GO STRAIGHT TO — COLLEG

SKIPPY — Telling the Month — By Percy Crosby

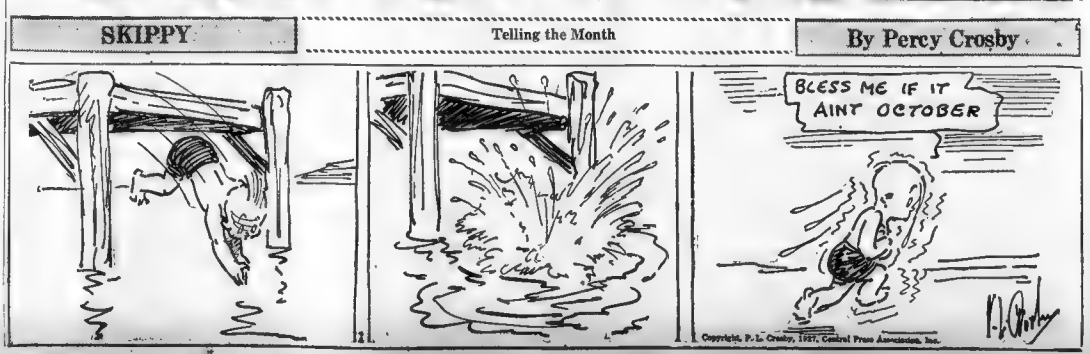

LITTLE ANNIE ROONEY

A Reward for His Own Return

By Verd

POLLY AND HER PALS

Neewah's Disguise Not Rainproof

By Cliff Sterrett

US BOYS

Wanted—Larger and Better Vocabulary

By McNamara

ABIE THE AGENT

He Expects Details

By Hershfield

AUCTION BRIDGE

By Wilbur C. Whitehead

The World's Greatest Authority

HAND NO. 184

	♠AQ6 ♡K83 ♢9762 ♣A54	
♠J974 ♡Q1072 ♢K5 ♣1098		♠K1052 ♡J54 ♢843 ♣KQ6
	♠53 ♡A96 ♢AQJ10 ♣J872	

South is the dealer. What is the proper bidding and play?

In the next issue Mr. Whitehead will explain the salient points in the bidding and play of the above hand. Fill out your own chart and compare it with his method.

These hands must not be bid or played "Double Dummy," i. e., as though all four hands were exposed.

Tuesday's Hand as Played by Mr. Whitehead

Salient Points of the Play

Trick 3. West notes that he has the Club suit stopped on the third round and that therefore Declarer cannot establish the suit and bring in its low cards for the discard of his possibly losing Diamonds, unless Dummy has an entry. Dummy's only possible entry is the Queen of trumps. If Declarer holds the Ace and King of trumps, as is probable, Declarer could, after establishing the Clubs, put Dummy in on the third round of trumps and discard one or two Diamonds on Dummy's good Clubs. It is probable that Declarer holds as good as the Ace or King-Queen of Diamonds; otherwise East, with the King of Hearts and strong Diamonds, would have supported West's Heart bid. Therefore should West lead Diamonds at this point, his most natural play, Declarer could get in on the first or second round and proceed to establish the Clubs, bringing in the suit in the manner above stated. Instead therefore of leading a Diamond, East forces the Dummy with his Ace of Hearts and kills Dummy's Queen of Spades as an entry.

Trick 4. It is useless now for Declarer to attempt to establish his Clubs for a Diamond discard. His only hope for game is in finding the Ace of Diamonds in West's hand, in which case Declarer can take two Diamond tricks by leading from Dummy's hand. If East holds the Ace of Diamonds, game is impossible. Declarer therefore proceeds to exhaust the adverse trumps.

Mr. Whitehead will answer questions concerning your Bridge problems. Write to him care of this paper, enclosing self-addressed stamped envelope.

Copyright, 1927, Republic Syndicate, Inc.

THE PLAY

South	West	North	East	Won by N-S	Won by E-W

Total Tricks Won

(Bracket the card led to each trick)

	Declarer	Opponents
1st Score		
2nd Score		

THE BIDDING

1st Bids	West Bids	North Bids	East Bids

RADIO DIALOG

by WILLIAM RITTER

INDICATIONS are that the movie and vaudeville interests will take up radio on a great scale. Metro-Goldwyn announces it will connect with a chain of sixty stations before many months. This organization will broadcast national coast-to-coast programs through a network of sixty stations now operating. The initial broadcast will come this year.

* * *

Stations too many are now in existence. But good programs are scarce. Three out of five stations could be thrown into the scrapheap as far as any worthwhile entertainment they produce. Here in Boston we find this condition true. For the time on the air our locals use fully half of the combined hours could be scrapped.

* * *

Paramount emphatically denies it will broadcast. So does Publix. Thus we know positively we will have two more new chains in the air.

* * *

With the wealth and diversity of talent the new entertainment people can muster, we will be assured of real talent on the air. The existing stations will be able to put out better programs and more of them. As time goes on we shall have so much good broadcasting there will be no room for the other kind.

* * *

In a few years we will go to our favorite movie house to see national events occurring. The presidential oath of office will be broadcast by radio and with synchronized movies. Baseball in Pittsburgh will be seen and heard in San Francisco. It will be simultaneously heard and seen in Boston, New Orleans, Chicago, New York, Baltimore and Ottawa.

* * *

A broadcaster located in a business centre can supply dance music to out-of-town places. It will pay a station to hire a good orchestra and sell its services via the air to roadhouses, restaurants, beach resorts, chambers of commerce, small city restaurants and theatres. With the combination radio-movie and audible broadcast complete entertainment will be furnished.

* * *

Only subscribers to the service will pick it up as the broadcast will occur on rapidly changing frequencies. Science will turn air into gold.

VINCENT LOPEZ RETURNS TO RADIO

"Lopez speaking," a phrase familiar to WEAF's listeners for the past four years, will be heard again tonight when Vincent Lopez with his orchestra broadcasts an hour of scintillating tunes through WEAF and other stations associated with the National Broadcasting Company. In addition to marking the formal opening of the new Cass Hotel, it will bring Lopez and his orchestra before WEAF's microphone for the first time since April 14, when the renowned musical organization left New York city for a countrywide tour.

Escape high rent and constant moving by owning your home. See the many attractive offerings in today's Boston American Classified Ads. Classification 73.

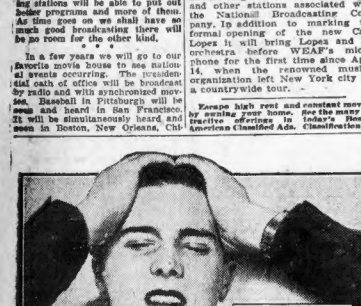

Headaches may be swiftly and safely relieved by a Bayer Aspirin tablet. A most efficient remedy, and there's no after effect; its use avoids much needless suffering. Try it next time; see how soon its soothing influence is felt. Just as helpful when you have a cold; neuralgia, neuritis, rheumatism, lumbago. Just be certain you get real Bayer Aspirin—the genuine has Bayer on the box, and on every tablet. All druggists, with proven directions.

Physicians prescribe Bayer Aspirin; it does NOT affect the heart

Aspirin is the trade mark of Bayer Manufacture of Monoaceticacidester of Salicylicacid

BOSTON RADIO AMERICAN

BOSTON STATIONS

353 M.—WNAC—850 K. C.

6:00 P. M.—The Juvenile Smilers, piloted by Eddie Dunbar.
6:30 P. M.—"Jimmie" Gallagher and his orchestra.
6:55 P. M.—Time.
7:00 P. M.—"Dot" Hirshbourg and his Richlanders.
7:25 P. M.—News.
7:30 P. M.—Weather report.
7:35 P. M.—The Week in Finance.
7:40 P. M.—Negro Hawaiians.
8:00 P. M.—Metropolitan Studio.
9:15 P. M.—Metropolitan Theatre Trio, Carlos Cagelo, Festering Lo Lando, Boston's own touring comedian, Leon Hoffman, soprano; Arlyne and Marley, "The Moffet Twins."
10:15 P. M.—Dance music.
11:00 P. M.—News.
11:05 P. M.—Sport Pearl and his orchestra.
11:45 P. M.—Theatre Party Principals from "The Circus Princess," Guy Robertson, Dorothy Taber, Theodore Hannaford, Eight Lindsay Rogers and others.

FRIDAY A. M. PROGRAM

10:30 A. M.—Women's Club: Rev. Charles L. Seasholes, First Baptist Church, Watertown; Harry Hibbard, soprano; Barbara Lee, violin, violoncello; Hilda Cohen, accompanist; Cooking Announcement, "Lily Daché."
11:00 A. M.—Organ recital.
11:30 A. M.—Cooking School, conducted by Alice Bradley.
11:30 A. M.—News.
11:35 A. M.—Time signals and weather.

447 M.—WEEI—670 K. C.

6:00 P. M.—Waldorf-Astoria orchestra.
6:35 P. M.—News.
6:45 P. M.—Highway bulletin.
6:46 P. M.—Big Brother Club.
7:30 P. M.—Edward Gallett Hour.
8:30 P. M.—Hoover Sentosis, Dance of the Hours (Ponchielli); Prelude Opus 28 (Chopin), Rondo (Mozart) Arpeggione Sonata (Schubert), Hungarian Rhapsody (Penn), Suite (Heywood), To a Wild Rose (Macdowell), Liebestraum (Liszt).
9:00 P. M.—Time.
9:01 P. M.—Concert Club Eskimos.
10:00 P. M.—Smith Brothers.
10:30 P. M.—News.
10:33 P. M.—Radio forecast and weather.

S. R. Hoyt, Jr., swing pianist.
10:40 P. M.—Parker House Orchestra.

FRIDAY A. M. PROGRAM

6:46 A. M.—Health exercises.
8:00 A. M.—The Roaring Lions.
8:15 A. M.—Selfert Artists of Note.
8:30 A. M.—Cheerio.
8:45 A. M.—H. B. Gilbert, meteorologist.
9:00 A. M.—Shopping service.
10:00 A. M.—Fess Houghton & Dutton Studio—Anne Bradford's half hour for adults. "Pack Ind the Family Guessing," a Boston Family playlet, written by Josephine Preston and produced by the Houghton & Dutton Company Players under the direction of Alice Bradford.
10:30 A. M.—The Friendly Maids.
11:00 A. M.—Home service talk.
11:15 A. M.—The Friendly Maids.
11:30 A. M.—The Cut Ups.
11:31 A. M.—The Friendly Maids.
11:56 A. M.—Weather signals and news.

333 M.—WBZ—900 K. C.

11:15 A. M.—Boston Evening American news flashes.
6:00 P. M.—Weather reports.
6:02 P. M.—Organ recital.
6:30 P. M.—Evening American news flashes.
6:33 P. M.—Don Ramon's Radio Rodeo.
6:58 P. M.—Personalities in Jazz.
7:00 P. M.—Bill Whipple of Sweet Meadows.
7:13 P. M.—Continuation of Don Ramon's Radio Rodeo.
7:30 P. M.—Aladdin Entertainers.
8:00 P. M.—Radiotrons.
9:00 P. M.—Dorothy Lindsay Robbins, coloratura soprano; Phillip Bacon, tenor; Alwyn F. W. Bach, baritone.
9:30 P. M.—Louis Kloepfel and his band.
10:00 P. M.—Time.
10:01 P. M.—Even flashes, Boston Evening American.
10:06 P. M.—Evelyn Borofsky, pianist; Leonard Brasovsan, violinist; Semyon Gorenfo, baritone.
10:20 P. M.—McNeilly's Victor Recording Orchestra.
11:20 P. M.—Weather reports.

FRIDAY A. M. PROGRAM

10:30 A. M.—Organ recital.
10:45 A. M.—Radio Chef and Housebolder.
11:00 A. M.—Continuation of organ.
11:01 A. M.—Even flashes, Boston Evening American
11:20 A. M.—Continuation of organ.
11:35 A. M.—Weather reports.

288 M.—WBET—1130 K. C.

7:00 P. M.—Financial summary.
7:15 P. M.—The Two Marseeds, Jon Lyons and Hartley Alley.
7:30 P. M.—The Collegians Ramblers.
8:00 P. M.—"Little Journeys Into Music Land" with Julia Amesbury, pianist.
8:30 P. M.—Carl Lofgren, 2d., tenor.
8:30 P. M.—Organ recital by Arthur Cliffe.
9:30 P. M.—Ray McFarland's Wakefield Orchestra.
10:00 P. M.—Cecil F. Worsted, soprano; Aileen Bernstein, accompanist.
10:30 P. M.—Broadcast from Club Charles.
11:30 P. M.—Correct time.

OUTSIDE STATIONS

Numerals on left indicate wavelength; numerals on right are mileage from Boston.

334—WLEX—LEXINGTON—12
8:30 P. M.—The Jury's Mail.
9:00 P. M.—Dance and bit orchestra.
10:00 P. M.—Request program.

293—WSYR—SYRACUSE—200
9:00 P. M.—Radiotrons.
10:30 P. M.—"Good Night."

252—WEAN—NEW YORK—200
6:00 to 10:45 P. M.—Studio program.
11:00 P. M.—Twilight Theatre Orchestra.

246—WAAT—JERSEY CITY—900
6:00 P. M.—Sport Review.
7:00 P. M.—Randolph Cooper, pianist.
8:00 P. M.—Automobile Hour.
9:00 P. M.—Eugene B. Berns, violinist.
10:00 P. M.—Manhattan Serenaders.
11:15 P. M.—News.

263—WHK—CLEVELAND—970
6:00 P. M.—Hotel Winton orchestra.
7:30 P. M.—J. B. S. A. program.
10:00 P. M.—Dance orchestra.

278—WFBG—ATLANTIC CITY—800
9:00 P. M.—Concert orchestra.
9:15 P. M.—Concert orchestra.
10:30 P. M.—Concert orchestra.
11:00 P. M.—Silver Slipper Orchestra.
12:00 P. M.—Atlantic City Casino Orchestra.

315—KDKA—PITTSBURGH—800
6:00 P. M.—Dinner concert.
7:00 P. M.—Leonard Richard Kounts.
8:00 P. M. to 9:00 P. M.—Same as WFI.

319—WJAR—PROVIDENCE—890
6:30 P. M.—Arthur Paquette and his Astoreadors.
7:00 P. M.—Fire Prevention Week talk.
7:30 P. M.—Ruth Mainberg, Mainberg, Swedish baritone; Mrs. Burlingame Allen, accompanist.
8:00 P. M.—Dwyre Hawaiians.
8:30 P. M.—Metropolitan Studios.
9:15 P. M.—Metropolitan Theatre.
326—WABC—NEW YORK CITY—860
7:30 P. M.—"Gentlemen of the Press."
8:00 P. M.—Dr. Du Pressoz.
9:00 P. M.—Dr. Du Pressoz.
10:00 P. M.—Hotsy Totsy Ballroom Orchestra.

349—WOR8—NEW YORK CITY—200
6:00 P. M.—Dinner concert.
7:30 P. M.—Ruth Montgomery, soprano; Olivia Rosati, pianist.
9:10 P. M.—"Creole Nix."
9:30 P. M.—Hula Beach Trio, Hawaiian and Spanish guitars.
11:15 P. M.—WJZ's Spring Ensemble.
11:30 P. M.—Hollywood Orchestra.
12:00 Mid.—Jacques Renard.

278—WIBI—PROVIDENCE—50
6:30 P. M.—Narragansett Hotel Orchestra.
7:30 P. M.—Colonial Line Orchestra.
8:00 P. M.—Talk on astrology.
9:00 P. M.—I. G. Johnson Musicale.

252—WJZ—NEW YORK CITY—300
6:00 P. M.—Stock reports.
6:30 P. M.—Dinner concert.
7:45 P. M.—Giovanni Trombini, cellist.
8:00 P. M.—Hoover Sentinels.
9:00 P. M.—Eskimos.
10:00 P. M.—Radiotrons.
11:30 P. M.—Dance program.

252—WJZ—NEW YORK—300
6:15 P. M.—Jacques Jacobs' Ensemble.
7:30 P. M.—Radiotrons.
9:00 P. M.—Leland Camp and Rollin Myers.
10:15 P. M.—Autumn musicale.
11:00 P. M.—Henderson's Orchestra.

454—WJZ—NEW YORK CITY—200
6:00 P. M.—Bill Whipple of Sweet Meadows.
7:15 P. M.—To be announced.
8:00 P. M.—Radiotrons.
8:00 P. M.—Harp and viola recital.
8:30 P. M.—Spotlight hour.
10:30 P. M.—Hotel Manger Orchestra.

405—WRC—WASHINGTON—462
6:00 P. M.—Waldorf-Astoria Orchestra.
7:00 P. M.—Bill Whipple of Sweet Meadows.
8:00 P. M.—Half hour with great composers.
8:30 P. M.—Hoover Sentinels.
9:00 P. M.—Kimse as WEEI.
10:30 P. M.—Organ masters.
11:00 P. M.—Hotel Washington Orchestra.
11:30 P. M. to 12:00 Mid.—Frank Farrell and his orchestra.

509—WFIL—PHILADELPHIA—500
6:30 P. M.—Dinner concert.
7:00 P. M.—Uncle Wip.
8:00 P. M.—Concert hour of music.
10:01 P. M.—Patio dance orchestra.
11:05 P. M.—Dance orchestra.

535—KYW—CHICAGO—875
7:00 P. M.—Uncle Bob.
7:32 P. M.—Dinner concert.
8:30 P. M.—Program from WJR.
10:30 P. M.—Congress carnival.
11:15 P. M.—News.

536—WTIC—HARTFORD—100
6:30 P. M.—Dinner and trio.
7:30 P. M.—Concert dinner hour.
8:30 P. M.—Fields' Hour.
8:30 P. M.—Concert Theatre.
10:00 P. M.—Club Werby Hills Orchestra
10:40 P. M.—Dance orchestra.

492—WHAM—NEW YORK—250
7:00 P. M. to 10:30 P. M.—On the air.

REED CHARGES COOLIDGE HAS FAILED TO CURB TRUSTS

Continued from Page 13.

wrong, and the President 'chooses' to do the packing. The Tariff Commission was so packed."

Explaining at the outset that he does not "arrogate to myself the right to speak for the Democratic party; the great convention to be hereafter assembled will write its own platform," the Senator said in part:

'No War on Honest Capital'

"Lest anything I may say shall be misinterpreted, I now emphatically declare that I make no war and the Democratic party cannot afford to even make war upon honest capital.

"On the contrary, this government was established to protect life, liberty and property. Every citizen has the right, if able, to accumulate a fortune, and whether his fortune be great or small, he has for himself and it the equal protection of the law.

"There are only qualifications are that he shall have acquired his wealth by honest and legal means, and that he shall not employ his power for oppressive or destructive purposes.

"But while property has the right to claim the fullest protection of government, it has no right to control the government, nor to de-

Daugherty and Graft Regime

"The first act of Coolidge was to approve the policies of the Harding administration. A Senatorial investigation exposed the infamous oil transactions in his efforts to ascertain the facts and bring the criminals to book. The Senate committee received no assistance from the Coolidge administration.

"Harding appointed, and Coolidge continued at the head of the Department of Justice, Harry M. Daugherty—as vile an insect as ever crawled in the page of time. He consorted with criminals and took as his bed fellow a grafter and bribe-taker, who afterwards suicided.

"As attorney general, Daugherty paralyzed the Department of Justice so that its aim was not stretched forth to apprehend Fall and his fellow conspirators. Indeed, the secret code of the government was used by the White House employs to keep the malefactors advised.

"In the face of overwhelming evidence, Daugherty was retained until the blaze of public indignation grew so hot that Coolidge was obliged to back away from the fire.

"He then demanded Daugherty's resignation upon an unsufficient and immaterial ground, and certified to the integrity of the arch villain, Daugherty."

Harding blamed Secretary of the Treasury Mellon for the defeat of the soldier bonus bill during the Harding administration and taking up the settlement of foreign debts, continued:

"During and subsequent to the war, great financial interests, chief of which is Kuhn, Loeb and Co., acquired $13,000,000,000 of European securities bearing high rates of interest and obligations of foreign governments.

"Knowing that if the United States insisted upon the payment of the debt due it, they might be postponed in the collection of debts due them, the Morgan interests boldly demanded the cancellation of the debts due our government. Out of this encouragement grew the insolent attitude of the foreign nations.

"England refused to settle at that figure, and the administration recommended and insisted upon the consideration of a part of the interest then due and upon granting an extension of sixty-six years in time of payment and the reduction of interest to 3 per cent. for the first ten years and 3½ per cent. thereafter. On this money so loaned the United States pays 4¾ per cent.

U. S. Losing on English Loan

"The annual difference in the rate of interest paid by the United States on the moneys lent to England and the interest paid by England is $25,747,000 a year.

"A skilled accountant certified that the difference in interest compounded throughout the sixty-six years amounts to more than 23 billion dollars. This unjust settlement was forced through the Congress by the direct action of Mellon and the President, backed by a standing organization efficiently supported by a skilled financial lobby.

"Then came the dictator of Italy demanding a greater reduction.

"Again the financial interests referred to took sides against their own government and their own people, and in favor of the foreign government and the bonds held by them.

"The Italian debt was settled at less than twenty-one cents on the dollar. For weeks upon the floor of the Senate, the truth was concealed by what can be characterized as little less than naked falsehoods. By this transaction the Italian government escaped the payment of $1,612,000,000. That great burden was thus shifted from the shoulders of the people of Italy to the taxpayers of America.

"If the French transaction is completed, there will have been placed upon the backs of the American people an aggregate burden of 10,705 million dollars, which by every principle of justice ought to be borne by European nations.

"The whole attitude of our government has been one of vacillation and cowardice. Indeed, the evidence is convincing that some of our public authorities directly played into the hands of European diplomats. I repeat again, what we need is an American policy, what we need is an American administration that thinks only in the terms of America and labors for the interest of our own people."

"One of the first acts of the Wilson administration was to drive the organized lobby from the Capital. The first act of the Harding administration was to welcome its return. And it has been ever since, in serene confidence, held undisturbed possession."

Senator Reed made a plea for party harmony and the discarding of "fads, fancies and experimental theories."

By united action and through sincere and harmonious advocacy of Jeffersonian doctrines, "millions of honest, intelligent and independents who, like we, desire honesty in government and a return to the sound principles of liberty, equality and justice established by the fathers" will be brought to "our standard," he predicted.

HEAD OF WEST POINT MADE MAJOR-GENERAL

Washington, Oct. 11 (A.P.).—Promotion of Brigadier-General Edwin B. Winans, recently assigned as temporary superintendent of the West Point Academy, to be a Major-General on the retirement, for age of Major-General Robert Alexander, October 17, was announced today at the War Department.

The vacancy in the grade of Brigadier-General will be filled by promotion of Colonel Frank S. Cochen, now stationed at the Infantry School, Fort Benning, Ga., as assistant commandant.

President Broadcasts

President Coolidge will be heard this afternoon during the program from the Carnegie Institute at Pittsburgh between 2 and 4 o'clock, through stations WJZ and WBZ.

Hotels, Resorts and Travel

GREAT HUNTING IN CANADA

Canada's big game hunting season just opened, thousands of Americans are now trekking northward into Nova Scotia, New Brunswick and Quebec, whence is reported an unusual abundance of game. Judging from reports of local railway and steamship agents Nova Scotia is attracting a record number of hunters. This may be due to the fact that Nova Scotia's Indian guides are so expert at moose calling that they rarely fail to bring the hunter face to face with a moose within ten days, although very often they require only two or three days to capture the coveted moose head.

Kedgemakooge is a favorite hunting region whose water routes penetrate the remotest game haunts. Deer this year have greatly increased all through the Annapolis Valley, traversed by the Dominion Atlantic Railway, which offers such famous "jumping off places" as Annapolis Royal, Bridgetown, Paradise, Hectanooga and Weymouth. Nova Scotia's open season for moose and deer extends through October, with a bag limit of one bull moose and one deer. The season is closed for caribou.

The Province of Quebec similarly offers a moose hunters. Of late years caribou have been extending their range as far south as the Lake Saint John district; and deer, to escape their greatest enemy, the wolf, now generally inhabit the more settled districts of Quebec provinces. Here the moose season, extending north of the St. Lawrence River, is September 10-December 31; deer, September 1-November 30; and caribou, September 28-December 31.

The most famous guides here are the French-Canadian natives, many of whom inherit a family hunting tradition of two centuries or more.

XMAS EXCURSIONS BY UNITED STATES LINES

David A. Barke, general manager of the United States Lines, announces today that two Christmas excursions will be conducted. The first will be on the sailing of the Leviathan, December 7 and the second on the Republic, leaving New York, December 10, calling at Boston for passengers December 11.

The Leviathan it is expected will carry a large number of Italians, Greeks, Rumanians, Serbians and Central Europeans to Cherbourg. The advantage of traveling on the Leviathan, Mr. Burke pointed out, is that the passengers will reach their destinations within six and one half days. The Republic will call at Queenstown, Plymouth, Cherbourg and Bremen and the Leviathan at Cherbourg and Southampton.

GREAT CHICAGO TERMINAL

October 1, 1927, the Chicago & North Western Railway opened its new sixteen-million-dollar freight terminal transfer house, and classification yards, at Proviso, Ill., thirteen miles west of Chicago, Ill.

With the tremendous growth of Chicago and its importance as a transportation centre and railroad terminus, there came the necessity of greater transfer and interchange facilities, not only for present needs, but to take care of future growth and in full realization of the situation this vast project was conceived by the company.

The immensity of the improvement can be perhaps better visualized by the following facts when it is stated the total area is 1,250 acres; the track capacity 26,000 cars and the through cars that can be handled per day is 15,000.

The Proviso transfer house for less than carload freight has an area under one roof of 21 acres. Its length is 1,420 feet, width 720 feet and it provides for daily capacity of 700 cars of merchandise.

There are two fully equipped repair yards. A modern icing plant for refrigerator cars, with modern buildings and equipment of all kinds to facilitate and expedite operations. A passenger station has also been built adjacent to the office building at Proviso for the convenience of patrons.

The Proviso Yard is particularly well planned to serve the West, North, Northwest and Southwest, as departing and arriving trains over the Chicago & North Western Railway move directly to destinations without necessity of switching through 52 intervening areas of Chicago. In addition, direct connections are made at Proviso with the following belt lines: Baltimore & Ohio, Chicago Terminal Railway, Belt Railway Company of Chicago and the Indiana Harbor Belt Railway.

These belt lines deliver and receive freight at Proviso Yard under their own power, insuring continuous movement, and expediting handling of all traffic.

MAINE HUNTING SEASON OPENS NOVEMBER 21

The hunting season for big game in Maine will soon be opening. The season for bull moose is November 21 to November 28, inclusive; deer, October 15 to November 30; grouse birds, partridge, October 1 to November 30; duck season is now on and closes December 31.

At Columbus Tomb

San Domingo, Dominican Republic, Oct. 12.—The anniversary of the discovery of America was solemnly celebrated here. There was a ceremony at the tomb of Columbus, the archbishop officiating.

FALL RIVER LINE

SPLENDID STEAMERS—SPLENDID SERVICE

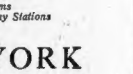

On the Fall River Line you'll find every comfort, pleasure, and service at each one's beck and call.

Hot and cold running water in all staterooms
Tickets at 67 Franklin Street and South or Back Bay Stations
Leave South Station daily at 6 P. M.

$5.50 TO NEW YORK

Sailing from Boston
Queenstown—Liverpool
Oct. 30 LACONIA
Nov. 13 SAMARIA
Nov. 27 LACONIA
Dec. 11 *ANDANIA
Jan. 8 *AUSONIA
*Cabin and third class only.
Sailings from New York via Plymouth, Havre, London, Liverpool, Queenstown, Glasgow, Londonderry

Cunard and Anchor Lines
$3 State Street Boston

or Apply to Local Agents

BOSTON DIRECT TO IRELAND

The standard of comfort, cuisine and service maintained on the splendid modern cabin steamers CLEVELAND, THURINGIA and WESTPHALIA is unsurpassed.

To add to the enjoyment of women and children during the voyage an experienced Irish Matron has been appointed to each ship.

Every detail of ocean travel perfected through eighty years of serving the public.

Round Trip Rates $150.00
Improved 3rd Class
Next Sailings
S. S. CLEVELAND ..... Oct. 21
S. S. WESTPHALIA ..... Nov. 4
S. S. THURINGIA ..... Nov. 18
Sailings from New York one day earlier

HAMBURG-AMERICAN LINE
United American Lines, Inc., General Agents
113 State Street, Boston
or local steamship agents

DELIGHTFUL 9 Day Vacation $67.27

To historic, picturesque, old Savannah and return, with a day-and-night stop-over in New York each way for shopping and sightseeing.

Large, modern liners which combine the luxuries of a fine hotel and country club.
Bridge, golf and deck games with congenial fellow voyagers. Unexcelled cuisine. Music, dancing.
Make this the best vacation of all by arranging for your reservations now.

Savannah Line
Pier 42, Hudson Tunnel Docks, Boston, Mass., or Authorized Tourist Agents

VIA RAIL & BAY
BAY STATE LINE NEW YORK $20
OUTSIDE STATEROOMS $1.00 and $2.00.
Direct connection Augusta and Vermont leave Providence 7 p. m., daily and Sundays. Tickets and information at South station, Back Bay and Consolidated Ticket Offices, Boston.

When Do You Go?
NORTH EAST SOUTH WEST
It makes no difference where you're going, we can furnish you with railroad and steamship timetables and schedules.
WRITE OR CALL AT
THE AMERICAN-ADVERTISER TRAVEL BUREAU
5 Winthrop Square, Boston, Mass.

TRY THIS
Scrambled Ad Contest
and win a
Free Ticket to Symphony Hall

Every word in the above circle can be found in ONE Classified Ad on the next-to-the-last pages of this newspaper. Rearrange the words in the circle to duplicate this ad and if yours is one of the 50 neatest answers you will receive a free ticket for an orchestra seat at Symphony Hall to see the sensational moving picture, "POTEMKIN," during the week of October 17, 1927.

Mail your answers to the
PROMOTION MANAGER
BOSTON EVENING AMERICAN
CLASSIFIED ADVERTISING DEPT.
5 Winthrop Square Boston, Mass.
Answers must be mailed not later than October 14th, 1927.

LAMP SHADE FRAMES

One Week Only

All New Models

91c
Bridge Frames 49c

Newest Fall styles including those for floor lamps, table lamps and bed lights (wired complete) in hundreds of designs — some selling in other stores for as much as $2.50.

Boston's Best Values in Materials
Jap Silk, heavy quality, per yard.....$1.15
Georgette, good quality, per yard.....$1.49
Seam Binding, pure silk, 7 yd. roll.....23c
Ombre Georgette, per yard.....$1.85
Glass Fringe, 50 patterns to choose from, per yard.....79c to $2.75
Metal Bullion Fringe, 6 in. wide, per yard.....$1.25

Floor and Bridge Stands
Special values in new and distinct designs—some of which can't be duplicated in Boston. Our prices delivered are **$4.98 and $6.75**

Free Instruction
in making Lamps and Pillows. We show you how—anywhere—absolutely without any extra charge for materials. Our prices for materials, the lowest in Boston, are always in effect.

Remember: Direct from Importer to You

450 Washington St. Cor. Avon St.

Feine TRIMMING SHOP

450 Washington St., Opposite Temple Place

LOOK at your hair—everyone else does!

A good healthy head of hair is an indication of good health and vitality and every one will agree that it adds to one's appearance. Sooner or later every man starts giving attention to his hair—so don't neglect yours too long!

If you are bald or have symptoms of baldness—such as Dandruff, Itching Scalp and Falling Hair — we will correct these disorders and POSITIVELY GROW NEW HAIR where hair formerly grew!

Our methods are strictly scientific, and our price for treatments very reasonable.

Scalp Examination Given Privately Without Charge,—for Men Only!
"Boston's Greatest Scalp Experts"

The Mertin System Inc.
Hair and Scalp Specialists
216 TREMONT STREET
UNION SAVINGS BANK BLDG.
Near Boylston St. Opp. Majestic Theatre
Office Hours: 10 A.M. to 7:30 P.M. Saturday 10 A.M. to 6 P.M.

Announcements

Lost and Found 10

FOUND BY THE POLICE: Automobile driving-side steering car, N. Y. Reg. No. A 5-363, Eng. No. 31424, Ser. No. Prov., Sussex, Conn.; 62 cows, etc. Div. 8. Let, etc.—Black cocker spaniel; cost; an automobile operator's lic. to Joe Henry Dean, Jamaica Plain; Mass. registration cert. for a C.R. roller coupe, Mass. Reg. No. 490,416 in the name of James Ray, 122 Rowe St., Medford. Div. 10. Dog—Male, brown and white, collie dog, no collar. Div. 20. Figure carrier pigeon, tag on leg, No. C-2056, 1927. Div. 11. Call Nine Beals, Liberty 4000.

Bag—Brown suede lost on North Cambridge car to Harvard Sq., Cambridge, over Mt. Auburn to Clarendon or Clarendon to Commonwealth Ave. Reward. Somerset 0467-W.

BAR PIN—Platinum, 3 diamonds, over 100 U. Georgian Cafeteria, Beacon Hall, Harvard St., vicinity. Reward. Univ. 3065-R.

BAR PIN—Sunday, on Mass. Ave. bet. Newton Centre to Brookline Village-Hunting-ton Ave.-Ellen's, Revere, G. New. 3464.

BOOK—Lost or sold Sept. 11th, CANNIBAL "Prince"; liberal reward. Tel. Geneva 0062, 9 Quarterfield St., Dorchester.

DOG—Police, male, light colored with a black back, last seen in Cambridge. Cambridge; reward. University 2730.

GLASSES—Tortoise shell, lost, on Lowell line, Fowler return to 79 High St., Dan-vers. Tel. Danvers 0277. Reward.

PICKPOCKET—Black, lost, at Loew's Orpheum Theatre, Oct. 8; return to New Ocean House, Swampscott. Reward. 3472.

SNORPLS.—For fee, lost bet. Wellington-Medin Reward. Somerset 0466.

POLICE DOG—Black and tan, medium size, wearing collar with Revere City license, House tag, named "Pal"; liberal reward if found. $100 reward for valuable information. University 8715.

WINDSOR—1 ring containing 2 diamonds the other a dinner ring containing diamonds and turquoise, lost, on Boylston St. and Blue Hill Ave. Reward. Ros-lindale 0463-M.

WATCH—Lady's gold wristwatch, lost Oct. 7, monogram case; reward. Tel. West Newton 0-W.

Special Notices 11

LOUIS TRADING CO.
Importers of olive oil and sardines. 32 Hunt St., Boston. Hub. 4124.

AMBITIOUS men, boys, learn barbering; tuition easy; positions secured; actually teach it; success assured; day, evening classes; easy payments; low tuition. Reliable Barber School, 599 Wash. St.

CHANNING HOUSE—Attractive single board, tools and good position by "Occupation" Box 1, Boston. Hub. 4124.

DAD'S ORIGINAL
SCOTCH OATMEAL COOKIES
Exhibitors at Boston Food Fair

NEW ENGLAND MACARONI MFG. CO. INC.—Whole wheat macaroni mfgrs. 144 Hanover St., Boston. Richmond 4574.

ATTENTION HAIR DRESSERS—I have decided to close up the up-to-date hair dressing shop at the lowest prices in New England. Write for catalog. R. Hamilton Co., 127 Tremont St., Boston.

THE STUDIO is now under the management of Marjorie L. Ahern.

Where to Dine 12

DINE AND DANCE
at the
SANTUNG RESTAURANT
241 Huntington Ave.
NEXT DOOR TO HORTICULTURAL HALL
AND ST. JAMES THEATRE
Special Luncheon Every Noon
Special Supper every day including Saturday; also a full line of real Chinese home cooking served at all hours.
Phone Kenmore 7596

Business and Professional Services

Miscellaneous 13

Italian Newspaper—Subscriptions, advertising. 138 Hanover St., Boston. Richmond 0100.

We like music, dancing, dancing music, wine, nuts and other household items. HOME BY ESTERBROOK CO., Walnut St. Waltham 1590-M.

PERFECTED Ironing Board. The place to buy it, McConville, Prop. Crystal 0930.

Upholstering 14

A FRANCAIS in the DEPTH.—1000 pairs Angora 28-30 Canal St.; Hay. 4012.

Attorneys 15

FREE ADVICE given in all cases. Specialist in family troubles; everything confidential; private office. 36 Bromfield St., office, 36 Wash St., Room 828, Tel. Hubbard 1171.

Beauty Shops 16

PERMANENT MARCEL $1
Guaranteed one year. After 6 months we recommend shampoo, manicure. The new Specialist for 15 yrs. Miss L. E. McCarthy, 9 Winter Pl., Rm. 1002. Hub. 0021.

ELECTRIC NEEDLE SPECIALIST
HAIR on ladies' face permanently removed. No scars. Moles removed. No pain. Physicians' references. Miss Mollie Rapport 125 Tremont St., Room 1010. Hancock 5200.

Hair Permanently removed, 25 years' experience enables me to remove hair or mole thickly covered with hair from face no matter how thickly covered with hair Mme. Gardener, 37 Temple Pl. Hanc. 2000.

HAIR MOLES and MOLES safely and permanently removed by reverse electric needle method; 30 years' experience enables me to give perfect satisfaction. DR. RESA, 30 Huntington Ave., Rm. 1002. Hub. 0021.

Garfily's Everwave
Treats hair. Manicuring, Finger Wave and Marcel Waving. Trial size 50c. Shampoo, scientific & D. 2 Winter Pl.

PERMANENT WAVES $6.00
Lasah process, whole head. A perfect machine guarantees no heat, no harsh chemicals. 37 Winter St., Room 710, Liberty 8292.

GEM PERMANENT WAVE $5
No electricity on head. Does not yellow white hair or injure dyed or bleached hair. Modern hair or injure dyed or bleached hair. Modern hair or injure dyed or bleached hair. Rm. 414, Cap. 9173. Ives, 170 Tremont St., Boston. Beach 4124.

PARISIAN SCHOOL OF BEAUTY CULTURE—Day and evening classes; day pupils at reduced rates; WTP, terms. Capital 5246. 84 Sta. Sq., Cent. Miss Emma Lucier, Prop.

STUDLEY BEAUTY SCHOOL—Full course earn while you learn; no waves or curls; 2 yrs. 127 Tremont St., Rm. 503. Oak. 7440.

ST. PETERS Permanent Wave Specialist, Room 1103, 9 Winter St., Hancock 3062.

Cleaning, Pressing and Dyeing 17

MATTRESS made over, $5.50. Tel. feather beds and box springs; today serves. 1189 or Mich 4647.

Medical and Physicians 23

X-RAY
Examination, consultation, trial treatment and medicine absolutely free to a person of Stone Ridge. The wonderful power of the X-Ray and Stone Ridge Violet Ray are accomplishing marvels, bronchitis, deafness, stomach, nerve and rheumatic troubles, etc., in many cases may be remedied. Dr. Boylston Bldg., 6 Boylston Pl., Room 1, Boylston St., will send the above offer.

Building and Contracting 27

THOMAS F. RYAN, Inc. Builder, 60 Pond St., Winchester 1010-W.

SINGING Stone memorials, masonry, 230 Boylston St., Centre Newton 3140.

GRANITE, Monuments, Curbing, GRANITE SEAL ARTIFICIAL MARBLE.

BOYD BOSTON TILE CO., ceramic, mosaic tile, 287 St. Botolph St. B. 0478-8.

Heating, Plumbing and Roofing 28

J. TORKE & SON, Inc., 1 Exeter St., Boston. Kenmore 3500, expert steam and gas fitting.

Painting, Papering, Decorating 29

WALL PAPER PAINT
Lowest prices in Boston. Bargains impossible to duplicate anywhere. Interesting. Dealers and builders get our proposition. Economy Wall Paper Co., 40A Bromfield St., Boston.

BRIDHAM Painting & Decorating Co., Carl H. Andersen, Prop., Eastern Ave. Chelsea 481. Painting and decorating.

Repairing and Refinishing 30

WALTHAM CHIMNEY CO.
Notice to property owners; have your chimneys cleaned and repaired by experienced men. 29 Lexington St., Waltham 0218.

Educational

Dancing 35

FOR LATEST BALLROOM DANCING
SEE NEW ENGLAND'S BEST TEACHERS
EXHIBITIONS WALTZ, TANGO, ARGENTINE

PROF. WISTER
229 TREMONT ST. CAPITOL 487
EXHIBITIONS WALTZ, TANGO, ARGENTINE

PROF. RITTER
Stage Dancing—Ball, STYLE & TANGO
229 TREMONT ST. CAPITOL 4811

5 Lessons, $2
FLORENCE KELLY
240 Huntington Ave. Back Bay 1507

10 LESSONS $3
MODEL SCHOOL OF MODERN DANCING
117 HUNTINGTON AVE. B.B. 0155
229 TREMONT ST. CAPITOL 4811

LOOMIS 32 MASS. AVE.
Tel. KENMORE 0779
PRIVATE AND CLASS LESSONS
HAZEL BOONE 176 Tremont St.
Beach 1870
PRIVATE AND CLASS LESSONS DAILY
PRIVATE studio dance les. any time. Studio for rent. Special rates. Ken. 10418.

WINIFRED CRAPO—Strictly pvt. Lessons daily. 1 Gainsboro St. Back Bay 0436.

Beauty Culture School 38

HAIRDRESSING—Private pupils, all branches. Miss Bell, Room 1105, 8 Winter Street.

Musical Dramatic 40

BANJO, mandolin, guitar; private lessons. Studio Studio, 181 Tremont St. Boston. Hub. 1894. Monday, Thurs. Eve. 0930.

Trade Instruction 42

Barbering-Bobbing

VAUGHN'S BARBER SCHOOL SYSTEM
Complete course in all branches. Day and evening courses, 1069 WASHINGTON STREET, BOSTON (Next Brookline Line Elevated), or 74 Middle St., PORTLAND, Me., 1123 Chestnut St., PROVIDENCE, R. I., 14 Market St., HARTFORD, CT., 100 Green St., ALBANY, N. Y.

BARBERING AND BOBBING
All taught in the Crawford Barber School; 5 post graduate courses given free. Success assured, position guaranteed. 599 Washington St., corner Kneeland, Boston.

AMBITIOUS men, boys, learn barbering; tuition easy; positions secured; actually teach it; success assured; day, evening classes; easy payments; low tuition. Reliable Barber School, 599 Wash. St.

CHANNING HOUSE—Attractive single board, tools and good position by "Occupation" Box 1, Boston. Hub. 4124.

BARBERS' BARGAIN—Shop, 2 chairs, $100. Call Sunday or evenings. 1 Bowdoin St., Dorchester.

Help Wanted

Help Wanted—Female 50

WOMAN
Married or single, over 25, with at least 3 hours free each day, for sales position; no canvassing. Phone Liberty 5400.

Help Wanted—Male 51

EARN $50.00 PER WEEK
For weak in your spare time selling the finest assortment of Christmas cards on the highest comm. Starting now with our exclusive assortment on approval; exceptional weekly payment; get details. James Lee Lord Co., 70 Clinton St., Chicago, Dept. 202. Need representatives in small towns also.

PAINTERS WANTED
Experienced, inside and outside work. Apply 79 Sprague St., Dorchester.

FULLER BRUSH CO. will pay you salary and commission to establish a business weekly and take orders; this is our business exclusively; no peddling. Write Brushes, 522 Fremont Bldg., Boston.

WANTED—We guarantee $50 a week as bus! This is steady work and chance for advancement to those selected. Fuller Brush Co., 522 Fremont Bldg., Boston.

Help Wanted Male—Instruction 54

CREWS NEED GRADUATES—Day and evening classes, French, Spanish, co-ed. 492 Comm. Newbury, Boylston. Ken. 9500.

Help—Male and Female 57

AMATEUR TALENT WANTED
Dancers, Singers, Novelty Acts, Musicians, "Mose" Berger 101 Tremont St., Lib. 5700

Solicitors, Canvassers, Agents 58

LATEST NOVELTY—Sensational Line of Knitted Neckwear over 100% profit; sells everywhere; exclusive territory. Dept. 202, Buffalo, N. Y.

AGENTS—Men, women to sell or spare time. Clinton Towel Co., Clinton Mass.

Business Opportunities—62

BUSINESS OPPORTUNITY
Exclusive Distributor for New England States for essential, patented household specialty installed in the country's largest hotels, including the Waldorf-Astoria, Chicago Stevens Hotel in operation, Pa., the Leverich Towers Hotel, Portland, Ore., Hotel Plaza, the Hotel Sutherland, the Manger Hotel, the Ansonia, Pelham Club in New York. Not to be handled by specialty men, or excellent income for standing in community. Write Box 1, Boston, Mass.

Financial

Money to Loan On Chattels 71

Workingmen's Loan Ass'n
STATE NO. 9

Robert Treat Pulte, Pd. Treas. Loans made on furniture and pianos at 1% per month on security left in use. Call or write

LOANS PAID BACK AT RATE OF $4 PER MONTH ON $100
1 Beacon St. Room 508, Tel. Hay. 1250

Quick Loans
Up to $300 to householders. Easy installments; lawful rates. Beneficial Loan Society, 31 Tremont St., Lib. 22, Hay. 2-0-3-2

$300 No endorser; on red tape or delay. Tremont Co-operative Bank.

LIBERAL LOANS on diamonds, watches, musical instruments, etc. Call or write for honest service. Est. 1858. New and second hand clothes for sale. O. M. Hyde Loan Co., 4 Salem St., cor. Hanover St., Boston.

LOANS up to $300 to householders; easy repayment terms; only lawful interest. Personal Finance Co., 31 Mass. Ave., Cambridge. Lib. 71. Porter 2-0-7-0.

LOANS on or buy your diamonds, watches, jewelry, shotguns, etc. Northern Loan Co., 31 Tremont St., Room 1, Boston. 12 Merrimac St., cor. Merrimac Sq., Lowell.

LOANS up to $300 to householders. Payments to suit your income. Security Service, 31 Snow Bldg., Davis Sq. Som. 8580.

LOANS on diamonds, watches, stones, mdse., low rates; hours 10-2. Rec. 0767-W.

Real Estate

Farms and Land for Sale 80

EQUIPPED FARMS — Business chances; catalog. Tilton Agency, Auburn, Me.

Suburban for Sale 82

ARLINGTON—Beautiful, attractive house, hot water heat, handy Mass. Ave. Only $15,900. Arlington 0649-J.

CAMBRIDGE—Dana Hill section; 9-family house for sale; four and eight-room suites, sun parlors, three baths, open fireplaces, modern improvements, steam heated, equipped with oil burner, automatic gas water heater. 2-car heated garage. For further particulars telephone Porter 0162, 2-0-4-0 to 7 p. m.

$300 DOWN buys 8-rm. steam heated house centrally located; price $8,500. Mel. 4150.

Suburban for Sale 82

A Gift For $5600

New 5 large room bungalow, hot water heat, plumbing, garage, stone piers, all first class material and workmanship; tile and cozy kitchen; fine neighborhood; convenient to Gold Club, R.R. station, schools and stores; only $500 down; terms; construction could carrying charges are less than rent.

JOHN BESTEEN & SONS
79 BEALE ST., WOLLASTON, MASS.
TEL. QUINCY 4000 CAPITOL 4811

SWAMPSCOTT
Near Beach
Nice large 7-rm. cottage, all modern imps., attached garage, fine neighborhood, near location. Price $7600; terms.

A. T. LOGHLIN, Real Estate
2 BRIGHTWOOD TER., LYNN, MASS.
Tel. LYNN 1000 CAPITOL 4811

SICKNESS
TWO-FAMILY, $8,250
Dorchester, cozy home, 6 and 5 rooms, furnace heat, electricity, hardwood floors, open plumbing; residential section; convenient to everything. Your own terms. Dickerson, Inc., 618 Columbia Rd., Columbia 9000.

DORCHESTER
Near Columbia Road. Three-family, 4-5-3 rooms, rented at $65 per month; thoroughly renovated, electric lights, gas heaters; exceptionally attractive and priced at $8,000 straight and for three days only, $7,800 cash or a low $2,500 down. Price $8,800. Wm. J. Henry & Son, 370 Neponset Ave. Talbot 0400.

West Medford
$6900
2 single houses, 6 rooms, sun porches, excellent condition, high, open; terms. Inquire Wednesday, West Medford; or call Arlington 0032-W. Open Wednesday afternoon.

GRAB THIS
5-Room Bungalow $4800
Just completed; $300 down, balance on home terms; modern conveniences; excellent school and transportation facilities. For more information, write or see Philip Arnson, 27 Forest St., Medford. Mystic 2000.

10 DAYS ONLY
My loss is your gain; 5-family house, was $6,500, now $7,800; $300 down balance on easy terms. Open for inspection 10 to 4. 840 Washington St., Roslindale. BALL'S BARGAIN COLUMN.

Help Wanted

Help Wanted—Female 50

WOMAN
Married or single, over 25, with at least 3 hours free each day, for sales position; no canvassing. Phone Liberty 5400.

Help Wanted—Male 51

EARN $50.00 PER WEEK
For weak in your spare time selling the finest assortment of Christmas cards on the highest comm. Starting now with our exclusive assortment on approval; exceptional weekly payment; get details. James Lee Lord Co., 70 Clinton St., Chicago, Dept. 202. Need representatives in small towns also.

PAINTERS WANTED
Experienced, inside and outside work. Apply 79 Sprague St., Dorchester.

FULLER BRUSH CO. will pay you salary and commission to establish a business weekly and take orders; this is our business exclusively; no peddling. Write Brushes, 522 Fremont Bldg., Boston.

WANTED—We guarantee $50 a week as bus! This is steady work and chance for advancement to those selected. Fuller Brush Co., 522 Fremont Bldg., Boston.

Help Wanted Male—Instruction 54

CREWS NEED GRADUATES—Day and evening classes, French, Spanish, co-ed. 492 Comm. Newbury, Boylston. Ken. 9500.

Help—Male and Female 57

AMATEUR TALENT WANTED
Dancers, Singers, Novelty Acts, Musicians, "Mose" Berger 101 Tremont St., Lib. 5700

Solicitors, Canvassers, Agents 58

LATEST NOVELTY—Sensational Line of Knitted Neckwear over 100% profit; sells everywhere; exclusive territory. Dept. 202, Buffalo, N. Y.

AGENTS—Men, women to sell or spare time. Clinton Towel Co., Clinton Mass.

Business Opportunities—62

BUSINESS OPPORTUNITY
Exclusive Distributor for New England States for essential, patented household specialty installed in the country's largest hotels, including the Waldorf-Astoria, Chicago Stevens Hotel in operation, Pa., the Leverich Towers Hotel, Portland, Ore., Hotel Plaza, the Hotel Sutherland, the Manger Hotel, the Ansonia, Pelham Club in New York. Not to be handled by specialty men, or excellent income for standing in community. Write Box 1, Boston, Mass.

Financial

Money to Loan On Chattels 71

Workingmen's Loan Ass'n
STATE NO. 9

Robert Treat Pulte, Pd. Treas. Loans made on furniture and pianos at 1% per month on security left in use. Call or write

LOANS PAID BACK AT RATE OF $4 PER MONTH ON $100
1 Beacon St. Room 508, Tel. Hay. 1250

Quick Loans
Up to $300 to householders. Easy installments; lawful rates. Beneficial Loan Society, 31 Tremont St., Lib. 22, Hay. 2-0-3-2

$300 No endorser; on red tape or delay. Tremont Co-operative Bank.

LIBERAL LOANS on diamonds, watches, musical instruments, etc. Call or write for honest service. Est. 1858. New and second hand clothes for sale. O. M. Hyde Loan Co., 4 Salem St., cor. Hanover St., Boston.

LOANS up to $300 to householders; easy repayment terms; only lawful interest. Personal Finance Co., 31 Mass. Ave., Cambridge. Lib. 71. Porter 2-0-7-0.

LOANS on or buy your diamonds, watches, jewelry, shotguns, etc. Northern Loan Co., 31 Tremont St., Boston. 12 Merrimac St., cor. Merrimac Sq., Lowell.

LOANS up to $300 to householders. Payments to suit your income. Security Service, 31 Snow Bldg., Davis Sq. Som. 8580.

LOANS on diamonds, watches, stones, mdse., low rates; hours 10-2. Rec. 0767-W.

Real Estate

Farms and Land for Sale 80

EQUIPPED FARMS — Business chances; catalog. Tilton Agency, Auburn, Me.

Suburban for Sale 82

ARLINGTON—Beautiful, attractive house, hot water heat, handy Mass. Ave. Only $15,900. Arlington 0649-J.

CAMBRIDGE—Dana Hill section; 9-family house for sale; four and eight-room suites, sun parlors, three baths, open fireplaces, modern improvements, steam heated, equipped with oil burner, automatic gas water heater. 2-car heated garage. For further particulars telephone Porter 0162, 2-0-4-0 to 7 p. m.

$300 DOWN buys 8-rm. steam heated house centrally located; price $8,500. Mel. 4150.

Suburban for Sale 82

A Gift For $5600

New 5 large room bungalow, hot water heat, plumbing, garage, stone piers, all first class material and workmanship; tile and cozy kitchen; fine neighborhood; convenient to Gold Club, R.R. station, schools and stores; only $500 down; terms; construction could carrying charges are less than rent.

JOHN BESTEEN & SONS
79 BEALE ST., WOLLASTON, MASS.
TEL. QUINCY 4000 CAPITOL 4811

SWAMPSCOTT
Near Beach
Nice large 7-rm. cottage, all modern imps., attached garage, fine neighborhood, near location. Price $7600; terms.

A. T. LOGHLIN, Real Estate
2 BRIGHTWOOD TER., LYNN, MASS.
Tel. LYNN 1000 CAPITOL 4811

SICKNESS
TWO-FAMILY, $8,250
Dorchester, cozy home, 6 and 5 rooms, furnace heat, electricity, hardwood floors, open plumbing; residential section; convenient to everything. Your own terms. Dickerson, Inc., 618 Columbia Rd., Columbia 9000.

DORCHESTER
Near Columbia Road. Three-family, 4-5-3 rooms, rented at $65 per month; thoroughly renovated, electric lights, gas heaters; exceptionally attractive and priced at $8,000 straight and for three days only, $7,800 cash or a low $2,500 down. Price $8,800. Wm. J. Henry & Son, 370 Neponset Ave. Talbot 0400.

West Medford
$6900
2 single houses, 6 rooms, sun porches, excellent condition, high, open; terms. Inquire Wednesday, West Medford; or call Arlington 0032-W. Open Wednesday afternoon.

GRAB THIS
5-Room Bungalow $4800
Just completed; $300 down, balance on home terms; modern conveniences; excellent school and transportation facilities. For more information, write or see Philip Arnson, 27 Forest St., Medford. Mystic 2000.

10 DAYS ONLY
My loss is your gain; 5-family house, was $6,500, now $7,800; $300 down balance on easy terms. Open for inspection 10 to 4. 840 Washington St., Roslindale. BALL'S BARGAIN COLUMN.

Rentals

Board and Room 87

ROXBURY—Roseland Ave., Suite of Room and board. Plenty heat. Hot water Call Sunday.

WEST MEDFORD—Nicely furn. room with board for business person, in adult family; easy car service; reasonable. 26 Hill St.

BABY to board in private home; good food and care; also entertainment. 33 week. Rom. 2660-M; 47 Prospect St.

CHILD to board; excellent home, care and surroundings. Melrose 0629-M.

CHILD—Baby to board; also room for parent; near Som. 7299-J.

CHILDREN to board; cared for by trained nurse; reas. Near new Terminal. 216 Bay State Rd., Dorchester. Univ. 8.

ELDERLY LADY, semi-invalid or bed patient, cared for in suburban home by trained nurse; ideal surroundings. Tel. 0221-W.

WILL BOARD child over 2 in private home. Very best of references. 26 Hill St., Oxbow Point. Granite 0071-M.

WILL CARE for orderly person, invalid, convalescent in private home. Personal care; attentive. Reasonable rate. N. Dana 4171.

WOULD like infant to board; motherly care; reliable party. Call 1 Bowdoin Sq., Room 1.

Furnished Rooms 90

LEYLAND HOUSE
64 Westminster St., Boston. Rooms $3.50 up. Reference, $1 up. Hanc. 6581-J.

BEACON—Furnished room for outside man; very fine home. Gentlemen. 24 Sewall Ave., Brighton.

BOSTON—Front furn. rm. for man; reasonable; 2 min. to subway.

BROOKLINE—Beautiful rooms, fire, or unfurnished; reasonable. Call Sunday. Lon. 2172.

CAMBRIDGE—Large front double room, windows on 2 sides; also single room; board; handy Harvard Sq. Tel. 0783-M.

CAMBRIDGE—Front room, suitable for one or two gentlemen; private family; home privileges. Tel. 0076-W.

CAMBRIDGE—Pleas. outside front room, reas. 15 min. to subway; also for janitor. 109 Vale St.

DORCHESTER—Small front at heated room; bath, lavatory; gentleman. 1 Bowdoin Sq., Room 1.

JAMESBORO ST., 83—Suite 1, attractively furn. rooms; suitable for 2 gentlemen.

LYMANS CORNER—Pleasant heated room; suitable for gentleman. Tel. Beach 0983.

UPHAMS COR.—Well furn. room, steam heat; suitable for 2 gentlemen. Tel. Gen. 0-W.

W. NEWTON ST., 283—Near Hunticton Ave., newly renovated well-furn. room with steam heat; also alcove room. Ken. 9-W.

W. NEWTON ST., 31—Heat rooms in modern home; $6 up. Also garage. Kenmore 0-W.

WESTMINSTER, 24—Nicely furn. rm. for every room. Private baths. Day, $2, $2.50.

WEST ROXBURY—Furnished or unfurnished rms., all conveniences; reas. Conley 1543-J.

Rooms in Hotels 89

HOTEL BELMONT, 116 Huntington Ave., daily and weekly rates. Kenmore 3411.

Rooms for Housekeeping 90

BEACHMONT—2 large furn. rms. and kit. $25. 600 Winthrop Ave.

BROOKLINE—851 Washington St., furn. rm., kit. privileges; for light housekeeping.

CHARLESTOWN—Near Sullivan Sq. furn. rm., kit. privileges; for light housek'g. Lan.

CHARLESTOWN—2 furn. light bskpg. rms. and toilet; new kitchen; reas. Chas. 1705-W.

DORCHESTER—Attractive 2 rooms, with use of bath, housekeeping suite; continuous hot water; $18 month; adults only. 1 Bowdoin Sq., Room 1.

CITY POINT—2-rm. bitchenette apartment, all conveniences; reasonable.

DORCHESTER—Upsams Cor.; large, well furn. room and kitchenette; reasonable. $10, 43 Runner St.; Col. 6656.

DORCHESTER—Suite, 2 rooms, bath, private kitchen privs., gas, elec., Columbia 8838.

DORCHESTER—Suite, 2 rooms, private bitchenette suites, reas. Granite 7711 R.

DORCHESTER—Near Ashmont Sta., 2 nicely furn. rms., all conveniences; reas. Dor. 1253 Columbia Ave., Ted. Roy. 8062.

DORCHESTER—Pleasant, sunny, well furn. rm., stm. heated room; single or housekeeping; reas. Adams 0-W.

DORCHESTER—2 fine light housek. rooms, $18. 43 Runner St.; Col. 6656.

DORCHESTER—Upsams Cor.; large, well furn. room and kitchenette; reasonable. $10, 43 Runner St.; Col. 6656.

DORCHESTER—2 rms., kit. priv

EDITORIAL PAGE OF THE ☆ ☆ BOSTON EVENING AMERICAN ☆ ☆ BOSTON OCTOBER 13, 1927

THE BOSTON AMERICAN'S PLATFORM FOR BOSTON AND NEW ENGLAND

For BOSTON: 1—Clean streets.
2—Solution of traffic and parking problems.
3—Better pay for honest public service
4—An airport SECOND TO NONE.
5—Erection of a MUNICIPAL AUDITORIUM to compare 6th any in the land in order that Boston, properly supplied with first-class hotels may be the premier convention city of the U. S. A

For NEW ENGLAND: 1—Weld the six States into a unit through the activities of the New England Council, thus creating a community consciousness
2—Promote intercourse with Central and South America, encouraging New Englanders to "turn to the sea" again.
3—Keeping everlastingly at the job of telling the rest of the country all about our unique advantages as Summer and Winter Playground of the Nation.
4—Foster the prosperity of our industries through (1) greater efficiency in production and (2) the use of modern methods in merchandising.
5—Promote in every way such natural resources as forests, water powers and fisheries.
6—Assist New England agriculture to better marketing methods.

Hereditary Excitement

Mankind Goes Far Back for Its Pleasures

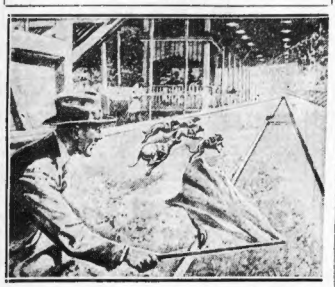

ELECTRIC HARE RACING IN LONDON

Tens of thousands watch the sport shown in this picture, in a huge sort of "Madison Square Garden" called "The White City." The hare is artificially pulled and drawn along the track at great speed, followed by the greyhounds, very swift animals, with very little wit or intelligence. They run only by sight; smell means nothing to them. They pursue a MOVING object, not thinking whether it is dead or alive.

A good many human beings, by the way, pursue an ELUSIVE object, without considering whether it is worth while or not.

The greyhounds chasing the electric hare are not any more ridiculous than millions of Americans chasing the elusive dollar, never stopping to think whether it would really make them so very happy if they got it.

The electric hare is arranged at various speeds, so that it can always keep ahead of the greyhounds, no matter how fast they run. Finally, the hare goes into a hole; the greyhounds believe that it has got away from them. So, night after night, they keep running under the electric lights, the crowd yelling, betting on this greyhound or that; the owner of the fastest greyhound wins. All the greyhounds get the same things, lodging, food and drink.

Their lives are like our lives. We all run as hard as we can, most of us, at least, after the thing we imagine that we want. The fastest gets the prize, but all of us get about the same thing, enough to eat and drink, something to wear and a bed to sleep in.

Somebody from another planet, a few million years older than ours, might wonder why thousands of human beings gather to watch a few dogs run after an artificial rabbit.

Men like such imitation races, horse races, and man fights.

The thousands that gather to see the dogs race after the hare often travel an hour or more to reach the scene, for the pleasure of seeing a race that lasts at most about twenty-nine seconds. That seems a long time with the hounds going at full speed.

The hall is brightly lighted, and on some of the very dark and foggy nights they have in London an electric bulb is attached to the hare, and the hounds chase that bulb, never asking themselves how it happens that a rabbit has an electric lighting equipment.

Men enjoy racing and fighting, as they enjoy hunting and fishing, because upon those things their very lives once depended. Great speed saved them, enabling them to escape their enemies. Or the same great speed enabled them to overtake their enemy, human or animal, and beat him.

We are only a few thousand years away, in historical time, from a period when every one of us caught each day what he ate, and each depended for his life, day after day, on the killing of that day, of fish, or wild animal, or human being if there was nothing else to be eaten.

The important things were fighting and speed. Those things were driven into our brain. We are still only semi-civilized, with a few thousand years of thinking back of us, many millions of years of civilization ahead of us.

The time will come when those old fighting, racing, hunting and fishing days will disappear. Then we shall begin to be civilized, and in that day men will no more think of gathering at a brutal prizefight than they would gather today, as they once did, to see helpless human beings tortured.

Had He Stolen Bread---

He Wouldn't Have Got Off So Easily

The Mayor of Indianapolis was convicted of accepting bribes, in return for which he agreed to appoint three members of the city administration.

What do you think happened to that Mayor of Indianapolis? Had he stolen a loaf of bread, or a pair of shoes, he would have gone to jail for six months or more, perhaps a year.

The Mayor of Indianapolis was not hungry, his children did not lack shoes, when he took thousands of bribe money.

And THIS happens to him: He goes to jail for thirty days, pays one thousand dollars fine, a small part of the bribe money.

Crime will surely make you unhappy, and it may send you to hell hereafter, so avoid it. But if you MUST be a criminal, don't steal a loaf of bread or a pair of shoes—that's the most foolish thing you can do in America. Steal a pair of shoes, go to jail. Steal ten million, go to Europe.

Boston's Greatest Race :-: :-: By W. Kolliker

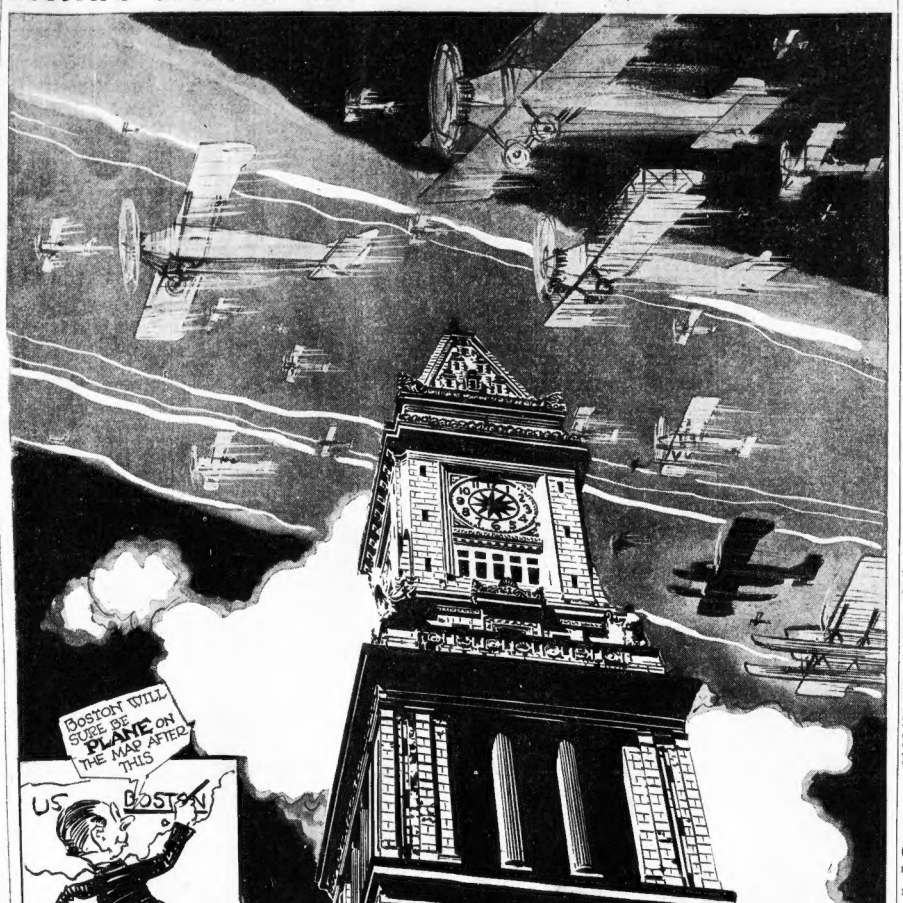

Two dozen planes are due to take off from the Boston Airport tomorrow morning in a race to Providence, where a three-day aviation meet begins in dedication of Rhode Island's new airport. The race signalizes the new era in New England flying history.

GIANT PREJUDICES IN THE PUBLIC MIND

By DR. FRANK CRANE

THE essence of tragedy is the vain struggle of the soul against the inevitable. From the days of the Greek dramatists until now man had risen to his loftiest stature when facing the iron front of fate.

The steel prison bars that hem souls are those of custom, morals, religion, convention, public opinion, prevailing prejudice, caste.

Socrates died because he was condemned by the fanatic ideas of morality in his time. They thought he was corrupting the State.

Jesus was crucified because of the hard dominance of Pharisaism. They thought he threatened their caste.

In our own day the material for the tragic is not lacking. There are still giant prejudices that hold the public mind, and whose attacks them will be crushed.

One of the most relentless prejudices still powerful among us is race prejudice.

A striking example of this is the case of William Henry Lee, a book publisher of Chicago, formerly of the firm of Laird & Lee. He died on June 30, 1913, leaving, it is said, a considerable fortune.

Upon his death attention was called to the strange manner of his life. He kept his past wrapped in mystery. He had no close friends, no known relatives. He was successful in business. In private life he was a recluse.

He was of a studious, literary turn. His partner, Mr. Laird, said of him: "Lee was one of the 'whitest' men I ever had dealings with. He was square and true all the time."

But—he had negro blood in his veins! He was not markedly colored. That was his secret tragedy. That separated him from cordial intercourse with his fellows. That it was which he always felt would arise like a spectre and bar him from more intimate admission into social life with the men and women around him.

His life-story is as sadly dramatic as any tale of the dark past. Born of a slave mother before the war, becoming the valet of a Confederate general during the rebellion, and subsequently a waiter in a St. Louis restaurant, then a salesman in Chicago, rising to a position as partner in a book-publishing firm, he was, just before his death, engaged in editing what was to be "the finest dictionary in America."

(Copyright, McClure Newspaper Syndicate.)

What Do You Know?

BOSTON'S ORIGINAL KNOWLEDGE TEST

Match correctly:

1. Antwerp	England
2. Dover	Minnesota
3. Galway	France
4. Loire River	Belgium
5. Minneapolis	Canal Zone
6. Cristobal	Ireland

Do you know:

7. On what island was Napoleon born?
8. What does the abbreviation A. D. stand for?
9. What Greek hero was said to be vulnerable only in his right heel?
10. Back Bay is the fashionable residential district of what city?
11. What is a solarium?
12. How many members has the Supreme Court of the United States?
13. What is another word for gaucherie?

Supply the missing word in each quotation.

14. "A horse, a horse; my———for a horse."—Shakespeare.
15. "The path of glory leads but to the———."—Gray.
16. "———tiant pass in the night
And speak to each other in passing."—Longfellow.

See tomorrow's paper to verify your results. Answers to Tuesday's test.

1. Indiana. 2. Brazil. 3. John. 4. Marseillaise. 5. Frog. 6. China. 7. Wine. 8. Ham. 9 Potato. 10. Carriage. 11. Cow. 12. Apple. 13. Educator. 14. Statesman. 15. Artist. 16. Actor. 17. Composer. 18. Historian. 19. Band leader

Copyright, 1927, Boston American and King Features Syndicate, Inc.

WORDS OF WISE MEN

And one by one in turn, some grand mistake;
Casts off its bright skin yearly like the snake. —Byron.

A man's success in business today turns upon his power of getting people to believe he has something that they want. —Lee.

No really great man ever thought himself so. —Hazlitt.

Judges and senates have been bought for gold;
Esteem and love were never to be sold. —Pope.

The other kinds of pleasures, namely those peculiar to the soul, are all produced through memory. —Plato.

Neither side is guiltless if its adversary is appointed judge. —Lucan.

It often happens that if a lie be believed only for an hour, it has done its work and there is no further occasion for it. —Swift.

To say a man is bound to believe is neither true nor sense. —Swift.

Arms are of little avail abroad unless there is good counsel at home. —Cicero.

He that raises false hopes to serve a present purpose, only makes a way for disappointment and discontent. —Johnson.

INTUITION IS TOUCHSTONE OF MIND

—By Garrett P. Serviss—

AT ITS recent meeting in Leeds, England, the British Association was entertained with a psychological analysis by Professor Valentine of woman's reputed power of reading character, and other things, by intuition. This has sometimes been represented as a compensation made to the female sex by nature for relative lack of reasoning ability. If it be so, the women gain more than they lose, for intuition, if it be genuine, is almost the highest gift that a human being could possess.

Intuition is a kind of self-acting logic, or a sort of mental touchstone, which distinguishes in a moment, without effort, between the false and the true, and looks through the complications of affairs straight to the heart of the matter.

In fact, intuition appears so magical that many deny its existence, and aver that its feats are to be ascribed partly to hazard and partly to unconscious reasoning. However this may be, all genius exhibits what is called intuitive power. And, in addition, popular belief ascribes a peculiar vein of this valuable quality to the female sex—especially a genius for seeing through the other sex.

A characteristic of intuition is that it judges at first sight and upon first impressions. Reasoning requires time for repeated observation and analysis; intuition acts like a lightning flash of penetrating intelligence. For reason, second thoughts are often the best. For intuition, there is no second thought; a flash and all is over—the decision is made!

The habit of trusting to first impressions, which is not by any means confined to women, was strongly condemned by Professor Valentine in his address to the British scientists. And, in fact, it is not the scientific way of using the mind. Science goes slowly, except sometimes when it is seized by a speculative fever, and even such afflictions serve to increase its caution.

A photograph in itself a sort of immediate impression, recording a single fixed expression, which may not be truly characteristic of the person represented. Even a snapshot seizes only a single passing mood, whereas human character reveals itself through an integration of a thousand instantaneous modes, expressing themselves by rapid changes of countenance and complicated behavior.

Copyright, 1927, International Feature Service, Inc.

Listen, World

—By Elsie Robinson—

ON the walls of a lifer's cell in a penitentiary which I visited hangs this slogan—

"What's a Little Thing Like Life?"

There's a very gallant gesture in those six words, the gesture of a spirit which cannot be bound by prison bars. We have shut his body away but we cannot jail his proud, courageous spirit. He will be captain of his soul even though his years are forfeited to fate.

You and I, too, are prisoners. You may not realize this now, but you will some day. Sooner or later life will close about you as the gray walls have closed about that sentenced man. You will find yourself trapped within our human cowardice and weakness. Ignominy and death, sorrow and sin will bar your way. You will be as powerless to free yourself as he is to break through his walls of granite and steel.

Then—it will be up to you whether you or the walls will win.

You can act the part of a doomed prisoner if you wish. You can cringe and brood and sulk and whine. You can refuse to hope, for fear you will be disappointed, you can refuse to take chances, for fear you will be hurt. You can hoard your strength and your emotions, with a wary eye on the inevitable death. You can make your cell ever smaller and meaner and darker by your cowardice and stinginess.

Many people do that. They consider themselves "free" but they are, in reality, far more imprisoned than that lifer in the penitentiary with his challenge of Fate.

Or, you can refuse to be bound by your cell. You can cry—"What's a little thing like life? What if I am cooped in its cell. I need not cut my spirit to its petty dimensions. I can believe in truth. I can worship Courage. I can carry myself like a king and a conqueror, even if, for the present, I am only a number. In short, I can act as if this life were only a passing inconvenience which I must endure until I pass on into a better place. And if this is all there is—if there is no immortality—then I'll at least have lived my little span heroically."

"WHAT'S A LITTLE THING LIKE LIFE?"

I'm going to hang that on the wall of my cell. I, too, am going to spend myself as if I would last forever.

And, if I don't—

AT LEAST, I'LL HAVE HAD THE BREAKS!

Copyright, 1927, King Features Synd., Inc.